FUMES OVERCOME 100 FIREMEN

THE WEATHER

Colder, probably with rain or snow tonight; Saturday fair and colder; fresh west to northwest winds.
Sun rises 7:03, sets 4:59. Moon rises 1:01 a. m. High tide 4:48 a. m., 5:15 p. m.
Temperatures till 1 p. m.: Maximum 67, at noon. Minimum 42, at 1 a. m. Average 55.5. Temperature at 1 p. m. 61.

BOSTON AMERICAN

NEW ENGLAND'S GREATEST HOME NEWSPAPER

Circulation Greater Than All the Other Boston Evening Papers Combined

FINAL EDITION EXTRA

VOL. 12—No. 310. Registered in U. S. Patent Office. BOSTON, FRIDAY, JANUARY 28, 1916. Copyright, 1916, by N. E. Newspaper Pub. Co. PRICE ONE CENT.

Brandeis Appointed to U. S. Supreme Court

MRS. MOHR WEEPS ON THE STAND

Noted Boston Lawyer Named by President for the Highest Bench

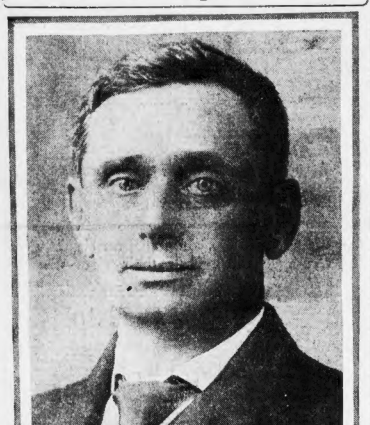

PHOTO BY CHICKERING

Louis D. Brandeis, nominated by President Wilson for United States Supreme Court today.

Louis D. Brandeis of Boston was today named by President Wilson to be a justice of the Supreme Court of the United States.

The news came in dispatches from Washington at 1:30 o'clock. The word was received with delight by Mr. Brandeis' friends in Boston.

Mr. Brandeis will succeed, supposing the appointment is confirmed and he accept, Joseph Rucker Lamar, who recently died.

Mr. Brandeis will be the first man of Jewish nationality ever to sit upon the Supreme Bench of the United States.

Mr. Brandeis will be the second Massachusetts man on the Supreme Bench, Justice Oliver Wendell Holmes is from the Bay State.

Brandeis is known as the "poor man's friend." Years ago he announced that he was through trying to make

Continued on Page 5, Column 4.

MANN DEFENDS DEFENCE PROGRAM

Washington, Jan. 28.—A vigorous defence of President Wilson and his demand for preparedness was delivered on the floor of the House today by James R. Mann, the Republican leader. He defended the administration program following a general attack on preparedness proposals by Representative Dies of Texas, a Demo-

POINT TO NEED OF RAILWAY RESERVE

The Boston Chamber of Commerce issued today a report, adopted by the Chamber after being prepared by its committees on public utilities and on Boston's transit facilities, emphasizing the need of enforced depreciation reserves for Bay State trolley companies. The report says:

"Your committee believes that it is essentially for the good of the public service of the street railways of Massachusetts, and equally for the good of the railways themselves, that the State, either by law or by a regulation of the Public Service Commission, should without delay require all these companies to set aside proper reserves for depreciation, including obsolescence and inadequacy."

SINGLE MEN TO BE CALLED OUT FEB. 3.

London, Jan. 28.—Single men of the ages from 18 to 30 years, enrolled under Lord Derby's enlistment scheme, will be called out February 3.

Loved Doctor Although He Beat Her

BRITISH WAR LOSS 549,467

Report Covering Casualties to Jan. 9 Details Killed, Wounded and Missing on Various Fronts

By International News Service.

London, Jan. 28. — British casualties in all theatres of war up to January 9 are officially placed at 549,467 officers and men. Of these 24,112 were officers.

The British losses in various theatres of war were given in detail as follows:

France—Killed, officers, 5,138; men, 82,150; wounded, officers, 10,217; men, 248,930; missing, officers, 1,691; men 52,344.

Dardanelles—Killed, officers, 1,745; men, 26,455; wounded, officers, 3,143; men, 74,952; missing, officers, 353; men, 10,901.

Other theatres—Killed, officers, 918; men, 11,757; wounded, officers, 816; men, 15,165; missing, officers, 191; men, 2,656.

BOSTON FISHERMAN REPORTED DROWNED

Word was received in Boston today from Liverpool, N. S., that Conrad Nelson, a fisherman on the Boston schooner Matthew S. Greer, was drowned early in the week. Nelson's dory upset while he was hauling trawls.

BIG BLAZE RAGES IN DETROIT

Gas of Burning Chemicals Overpowers Fire Fighters; Flames Apparently Checked Start Afresh

By International News Service.

Detroit, Jan. 28.—Fire chiefs reported that more than one hundred firemen had been overcome by the fumes of burning chemicals in a fire in the old Hall Building this afternoon.

The fire had started early in the day and apparently was checked after six firemen had been overcome by smoke. Later it broke out afresh.

All the apparatus in the city was called out.

ANTI-JAPANESE PROTEST IN SENATE

Washington, Jan. 28.—A resolution protesting against the renewal of the Japanese demands upon China and requesting the President to inform Japan that this government cannot look with indifference upon its policy in the Orient was introduced today by Senator Sherman of Illinois. It was referred to the Senate Foreign Relations committee, without debate.

Latest War Bulletins

Paris, Jan. 28.—French marines have occupied Antiphilo, near the Gulf of Magri, Asia Minor, it was officially announced by the French War Office today. The Turkish garrison was captured.

Bristol, England, Jan. 28.—By a vote of 1,622,000 to 495,000, the British Trades Union today voted to maintain labor representatives in the Cabinet, thus supporting the government's war policy.

Stockholm, Jan. 28.—Germany and Great Britain have seized or detained 362 Swedish ships, valued at $467,150, since the war began. Germany has detained 226 ships and England 136.

Rome, Jan. 28.—Many towns on the Austro-Italian front have been set on fire by the terrific artillery fire the opposing armies are waging.

Berlin, Jan. 28.—The Frankfurter Zeitung today states that Japan and England have concluded agreements which concede to Japan preponderance of influence in the Far East.

Widow Describes to Jury, Reports Made to Her About the Doctor

Providence, Jan. 28.—Here is the complete testimony of Mrs. Mohr at her trial today, while under the cross-examination of Attorney-General Rice:

Q—Madam, you testified yesterday something about a fur coat at Newport. Do you recall it? A.—Yes, I said the doctor took my fur coat and threw it out the bathroom window on the second floor.

Q—At that time it was necessary for you to go to the police to make complaint about that coat? A.—No. I did not go to the police. I saw Constable Bloomfield.

Q.—You consulted an attorney also, didn't you?

Mrs. Mohr's answer was too low to be caught by members of the press. The Attorney-General requested that she speak louder.

Q.—Didn't you go to the chief of police of Newport about it? A.—No. I spoke to Constable Bloomfield of Williamstown and also Constable Hogan.

Q.—Do you know Mr. Crowley, chief of police of Newport? A.—Yes; he and his wife are friends of mine.

Q.—Did you speak to him about it? A.—Yes.

Q.—Didn't you entertain Mr. Crowley, chief of police of Newport, at your house? A.—Mr. and Mrs. Crowley were at my house several times as visitors to see me. They are particular friends of mine.

COURT EXPERIENCE.

Q.—Weren't you intimate with Chief Crowley? A.—No; he and his wife were friends of mine.

Q.—Then you did call Chief Crowley to your house? A.—He and his wife were friends of mine. They called as friends.

Q.—Madam, you have had considerable court experience, haven't you?

Attorney Cushing objected on the ground that the question was not material.

Judge Stearns: "Court experience has been gone into before with other witnesses. Mr. Fitzgerald went into it very thoroughly."

Mrs. Mohr answered.

"I have been in court some."

Q.—Wouldn't you say it was more than some? Wouldn't you say you have been in court a great deal? A.—Well, I have been in court some times.

Q.—But you have been in court in litigation a great many times, haven't you? A.—I was in court in connection with the Prudential Life Insurance case. I sued the Prudential Company and won out.

Q.—When did you say the first serious difficulty was had between you and the doctor? A.—In February, 1909.

Q.—What was it about? A.—Over the doctor's taking drugs and liquor. He gave me a severe beating.

Q.—How severe? A.—He blackened my eyes and blackened my arms and body.

DRIVEN FROM HOUSE.

Q.—In your direct examination you said it was a terrible beating—was it terrible? A.—Yes, it certainly was. He drove me out of the house.

Q.—When did he next beat you?

Continued on Page 3, Column 5.

GETS 5 YEARS FOR ROBBING A GIRL

A sentence of five years and one day in Concord Reformatory was imposed upon Frank P. Wellman, a Somerville youth, after he had pleaded guilty before Judge Raymond in the Middlesex Superior Court at East Cambridge today of robbing Miss Alice G. Whittaker of Somerville of her purse, on Oct. 26. Six other indictments, charging Wellman with robberies in Somerville and Malden, were placed on file. Wellman was represented by former District Attorney John J. Higgins of Middlesex.

TODAY'S BANK CLEARINGS.

Boston sub-treasury credit, $123,-071; Boston clearings, $30,603,553. New York sub-treasury credits, $224,137; New York clearings, $445,488,538.

The New York sub-treasury gained $303,000 from banks yesterday and has gained $8,709,000 since Friday last.

"BLACK-HAND" THREAT FOR ROCKWOOD

A "black-hand" letter, conveying a threat to kill, was received by Wendell D. Rockwood, Mayor of Cambridge, in his morning mail.

The missive, written on cheap paper and in an irregular hand, was posted at East Cambridge. It bore yesterday's date. The letter in full follows:

Mayor Rockwood:

You are going to be killed the first chance we get hold of you. This is no fake. Don't forget it. neither.

Instead of the customary black hand or dirk, the letter was signed with a crude drawing of a hand clutching a revolver.

Mayor Rockwood today said he had no time to pay any attention to the threat. The Cambridge police, however, are investigating the matter.

$150,000 Lumber Fire.

North Tonawanda, N. Y., Jan. 28.—Lumber, valued at $150,000 in the yards of F. I. Alliger & Co., was destroyed by fire early today.

WIDOW CONTRADICTS STORY BY STATE ON THE "CONFESSIONS"

Providence, Jan. 28.—Mrs. Elizabeth F. Mohr today told on the witness stand in detail of the beatings administered to her by her husband, and declared that in spite of them she loved him sincerely.

Even after he beat her, threatened to shoot her, was unfaithful and declared he had never married her, Mrs. Mohr said she loved Dr. Mohr with "a love born from the bottom of my heart for the father of my little ones."

She retained her remarkable nerve during half a day of very severe cross-examination at the hands of Attorney-General Herbert Rice. Several times her voice broke and once she cried, but she quickly recovered.

"It was a love I bore him from the bottom of my heart," she testified. "It was a love that was sincere. It was a love I had for him because he was the father of my children. It was a sincere love."

Mrs. Mohr today emphatically denied that Cecil Brown, Henry Spellman and George W. Healis accused her in the police station of promising them $5,000 to murder her husband.

She asserted that Chief O'Neil read the alleged confessions of the three men in her presence, and when he asked the prisoners if the charges were true they merely hang their heads.

This testimony is in direct contradiction to that of witnesses of the State. Although Attorney-General Rice bombarded Mrs. Mohr with questions, he was unable to shake her story.

"When I was at the police station," Mrs. Mohr said, "Chief O'Neil spoke to the boys and he'd say, 'Is that true, Brown? Is that true, Healis? Is that true, Spellman?' and all the boys did was hold their heads down."

Life for Mrs. Mohr with her husband, she testified, was one beating after another, but after each one, she said, "He was very, very good to me."

One of the first beatings to which Mrs. Mohr testified took place upon her return to Providence after the death of her mother in 1909.

"I returned about eight o'clock in the morning," she said. "I had just come from my dead mother's home, and he met me at the

Continued on Page 3, Column 1.

Apartments to Let—Greater Boston

3 ROOMS and bath; suite 1; in 3-family house; high land; convenient to cars; separate furnaces; rent $22; 38 Rosemont st. Phone Dor. 2618-M.

COOLIDGE CORNER—5 rooms, front and back verandas, steam heat, gas and electric, steam hoses; reasonable rent to right party. Phone Brookline 3710.

BROOK AV., 191—Five large sunny rooms, middle floor, piazza, gas, coal range, only $20.

TO LET—5 rooms, improvements, $16 month; at North Cambridge. Call at 19 Columbia st., Cam.

TO LET—House at 321 Columbus av., 8 rooms and bath, thorough repair, h. w. heat. R. I. CAMBELL, 37 Stanley st., Dor.; tel. Dor. 1050.

YOUR NEW APARTMENT

Your new apartment is listed in the Want Ad Section today. It's the easiest thing in the world to find just the apartment you want, where you want, if you read the ads listed in the AMERICAN Want Ad Pages.

There is no reason why you should tire yourself out tramping around looking for an apartment when you can find one through

Boston American Want Ads

Two Want Ad Offices

80 SUMMER ST. (Tel. Main 5180) — 264 WASHINGTON ST. (2 Doors North of Water Street)

Striking Articles on the Mohr Trial by Ella Wheeler Wilcox and Dorothy Dix in the Boston Sunday American

DOROTHY DIX ANALYZES MRS. MOHR'S STORY ON THE STAND

If Mrs. Mohr is convicted, it will be out of her own mouth. The enemy that she has to fear is her own shadow. Her danger will not come from George Healis, nor the cloud of witnesses that have gone before building up, bit by bit, the case against her, but from her own words. If she is condemned, they will condemn her. Her cross-examination has scarcely begun but already she has involved herself in apparently inextricable labyrinths of contradictions and opposed statements. With Mrs. Mohr's testimony the defence has led off with its trump card. It is sympathy. The appeal is to be made direct to the heartstrings of the jury. Mrs. Mohr was shown as the poor, down-trodden, abused wife of a brutal husband, who accepted all of the ill treatment that was meted out to her with an angelic patience and sweetness. All that she asked was just the chance to forgive her erring husband and lead him up to the higher life. It was an effective picture, but with the first words of the cross-examination Attorney-General Rice began to demolish it and to show that Mrs. Mohr had also had her romance and that the quarrels in the Mohr household had to do with some preacher up in Nova Scotia as well as with Miss Burger.

—Dorothy Dix in her story of the evidence of Mrs. Mohr on the witness stand in the Mohr murder trial.

"If Widow Is Convicted It Will Be by Her Own Mouth"--Dorothy Dix

By DOROTHY DIX.

Providence, Jan. 28.—If Mrs. Mohr is convicted it will be out of her own mouth. The enemy that she has to fear is her own shadow.

Her danger will not come from George Healis, nor the cloud of witnesses that have gone before, building up bit by bit the case against her, but from her own words. If she is condemned, they will condemn her.

Her cross-examination has scarcely begun, but already she has involved herself in apparently inextricable labyrinths of contradictions and opposed statements.

Yet the things that Attorney-General Rice has questioned her about are just little, simple commonplaces of every-day life; where she was born, how old she is, when did her mother die, when and where was she married, where did she live at certain times—matters that would seem easy enough for anyone to answer off-hand accurately and definitely.

WAVERED AS TO DATE.

But Mrs. Mohr was not able to reply to a single one of these ordinary questions without making three or four different statements. She wavered back and forth two or three times over the question of the year in which she was born and finally fixed it at 1880, though she said that she was only thirty-four years old.

When it came to the matter of the Brooklyn marriage this most she could do was to deal in glittering generalities and say it took place somewhere in Brooklyn, about three-quarters of a mile from the Brooklyn bridge, in a brick house that was in a row of houses.

First she could remember neither the name of the preacher nor the witnesses, but when somebody pressed she hazarded a guess that they were called David or Davis or something, and then she broke down and wept.

Other details of her early life are alternately remembered and then forgot, and she affirmed and denied the same statements until she got everything so muddled that the exasperated Attorney-General cried out: "Won't you please decide which one of these statements you mean and stick to it?"

HOPELESSLY MUDDLED.

Never was there so confused a witness or one who seemed so utterly the slave of herself and the battle of wits between her and the Attorney-General had barely started.

One wonders what she will do when he brings up his heavy artillery and begins bombarding her with questions about the real issues involved in the trial.

The most of yesterday was taken up with Mrs. Mohr's continuation of the tale of her matrimonial woes which she had begun the day before. It is a story at once pathetic and grotesque and tragic because it shows what purgatory on earth man and woman can make of wedlock through jealousy and temper and unbridled passions. Such a union as theirs was as hateful to flower in crime as a rose into sweetness.

Mrs. Mohr told over and over how her husband had used her worse than he would a dog; how he had beaten her and mistreated her; of how he had threatened her life and terrorized her into making over the property in her name to him; of how he had taunted her with not being married to him; of how he had turned her out of house and home and even refused her own room to another woman; of how he had taken away her clothes to give to this other woman; of how he has been so gross in his immorality that he had not even tried to hide from his little son, and of how he had forced her to support herself and her two children on a beggarly income of $100 a month, while he was making an income of $12,000 a year.

SENTIMENTAL SIGHS.

And after telling of all these outrages and insults, Mrs. Mohr would make all over again the angelic assertion: "I loved my husband with all my heart, and my one hope and prayer was that he would come back to me."

"There were times, Mrs. Mohr," inquired Mr. Cushing, Mrs. Mohr's lawyer, of her, "when your husband was very kind and good to you, were there not?"

"Oh, yes," answered Mrs. Mohr, with a sentimental sigh, "after he had beaten me some times he would be very kind to me and make me beautiful presents."

One of these interesting occasions when Dr. Mohr was "kind" and beat his wife up was when he went to the Newport Casino and discovered him pitching her fur coat and another coat out of the bathroom window to the coachman. He said he intended giving the fur coat to Miss Burger, but even a feeble worm will turn when a fur coat is at stake, and Mrs. Mohr balked her husband's generosity to his lady-love by sending for an officer, who recovered the coat for her.

It was about this time that Mrs. Mohr filed a suit for separate maintenance from her husband and also an injunction suit against him to keep him from disposing of any of his property, but she carefully explained all over again that these were just legal jokes and never intended to press them.

Nor she filed a divorce suit against her husband, but she was horrified at the mere suggestion that she intended to get a divorce.

"No, no," she cried, "I never would have divorced my husband. There was never any other man than I wanted. I always loved him and I knew that deep in his heart he loved me, no matter who he went around with. I always hoped to get him back."

Questioned about the evidence that George Healis had given about her, she denied it from start to finish. She said that the only conversation she ever had with Victor Brown was about the care of a saddle and some horses that had been sent to pasture. She denied that Brown and Healis had been to see her or that she had ever given Brown money for the motorcycle and the diamond.

She also denied categorically all of the conversation that Constable Wallace told of having with her when he took her down to Warren to be arraigned and also describing Miss Florence Ormsby, the doctor's assistant, as a jealous rat who had set out to trap her into breaking into the doctor's desk so that she could be arrested.

But when denial proved useless and when all of the conversation the Constable Wallace told of having with her when he took her down to Warren to be arraigned and also describing Miss Florence Ormsby, the doctor's assistant, as a jealous rat who had set out to trap her into breaking into the doctor's desk so that she could be arrested, but when evil plot she foiled.

In fact, so far as the Department of Health and the police against her is concerned, Mrs. Mohr dismisses it by simply saying that she did not do or say any of the things that they said she did say.

This is a sordid enough murder case. Heaven knows, but it goes on it develops a certain grim humor from the fact that the evidence is by way of making Dr. Mohr, conscientious Don Juan as he is acknowledged to have been, a sort of martyr from whom you cannot withheld a dole of pity.

For it appears from the testimony that the doctor was surrounded by a horde of jealous and spying women, each one of whom was keeping tabs on the others, filching his love letters from the locked drawer in his desk, checking up how much he spent on other women, eavesdropping at doors and listening over telephones and each rounding on the other.

Surely there are thorns along the primrose path and between the rival claims of his wife, his affinities, his office force and his hotel servants the doctor must have paid the price many a time and oft for being a fascinator.

With Mrs. Mohr's testimony the defence has led off with its trump card. It is sympathy. The appeal is to be made direct to the heartstrings of the jury.

Mrs. Mohr was shown as the poor, down-trodden, abused wife of a brutal husband, who accepted all of the ill-treatment that was meted out to her with an angelic patience and sweetness.

All that she asked was just the chance to forgive her erring husband and lead him up to the higher life.

It was an effective picture, but with the first words of the cross-examination, Attorney - General Rice began to demolish it and to show that Mrs. Mohr had also had her romance, and that the quarrels in the Mohr household had to do with some preacher up in Nova Scotia as well as with Miss Burger.

©INTERNATIONAL FILM SERVICE.

Charles Francis Mohr, eleven-year-old son of Mrs. Mohr, who may take the witness stand in her behalf.

Dr. Mohr Pitiful in Cross-Examination

By SOPHIE TREADWELL.

PROVIDENCE, R. I. Jan. 28.—When Mrs. Elizabeth E. Mohr stepped weeping from the witness stand, there was a long, oppressive moment of perfect stillness. Embarrassment that was almost fear was in the air. No one in all that packed and silent courtroom looked at his neighbor. For each knew that he had just seen, perhaps, the most pitiful, the most tragic thing he was, in all his life, to see.

A woman on trial accused of a horrible murder; a woman on whose own story alone practically rested her fate, and a woman so confused after five minutes of cross-examination, so entangled in contradictory statements that she could not say the date of her birth, and after ten minutes was unable to tell when her own mother had died.

It had been in recounting to the jury the vicious cruelty with which she said her husband had treated her on the very morning of her mother's death that Mrs. Mohr had first made her biggest impression. The revolting story of a man beating his wife because she would not leave her dying mother to keep an engagement with him, had cut deep into the consciousness of everyone.

REVELATION KILLED MOTHER.

And now, on cross-examination, came this:

Mrs. Mohr—"When I told my mother in 1909 that the doctor said our marriage was not legal, she was so heartbroken it hastened her death. That is what really killed her."

Attorney-General Rice—"But, madam, you swore ten minutes ago that your mother died in 1907, two years before."

This was the sensational climax reached by the Attorney-General just a few minutes after he had begun his cross-examination.

From that moment Mrs. Mohr's self-control began to vanish. Her eyes, that had held a wide, fixed stare during the entire time she told her first story, began to wander uneasily. Her mouth, that drooped pitiably, began to twitch. The arm that she had held rigidly along the railing beside her, began to tremble. And one by one, as the questions came from the quiet but insistent prosecutor before her, her answers became more and more entangled and confused.

FIRST "MARRIAGE" VAGUE.

With her weak voice and that strange mixture of bag grammar and broad "a's" that marks her speech, the poor little woman whose marriage to the wealthy physician made her the chatelaine of "Montpelier," the doctor's beautiful Newport estate, had to tell of a girlhood spent working in department stores from town to town, Taunton, Providence, Boston and New York.

She told of her meeting with the doctor, of his wooing, of his promises to marry her, of how he had told her that he was not legally married to the woman who had been his wife for years, and of how he had promised to get a divorce.

Then she told of the birth of her child, of how the doctor had refused to marry her, of how he had told her that he would not get a divorce, of how he had begun to beat her, of how he had threatened her life, of how he had taken away her clothes to give to this other woman, of how he had taken away her own room to another woman, of how he had taken away her own child, of how he had refused to support herself and her two children on a beggarly income of $100 a month, while he was making an income of $12,000 a year.

SENTIMENTAL SIGHS.

And after telling of all these outrages and insults, Mrs. Mohr would make all over again the angelic assertion: "I loved my husband with all my heart, and my one hope and prayer was that he would come back to me."

"There were times, Mrs. Mohr," inquired Mr. Cushing, Mrs. Mohr's lawyer, of her, "when your husband was very kind and good to you, were there not?"

"Oh, yes," answered Mrs. Mohr, with a sentimental sigh, "after he had beaten me some times he would be very kind to me and make me beautiful presents."

One of these interesting occasions when Dr. Mohr was "kind" and beat his wife up was when he went to the Newport Casino and discovered him pitching her fur coat and another coat out of the bathroom window to the coachman. He said he intended giving the fur coat to Miss Burger, but even a feeble worm will turn when a fur coat is at stake, and Mrs. Mohr balked her husband's generosity to his lady-love by sending for an officer, who recovered the coat for her.

It was about this time that Mrs. Mohr filed a suit for separate maintenance from her husband and also an injunction suit against him to keep him from disposing of any of his property, but she carefully explained all over again that these were just legal jokes and never intended to press them.

Nor she filed a divorce suit against her husband, but she was horrified at the mere suggestion that she intended to get a divorce.

"No, no," she cried, "I never would have divorced my husband. There was never any other man than I wanted. I always loved him and I knew that deep in his heart he loved me, no matter who he went around with. I always hoped to get him back."

Questioned about the evidence that George Healis had given about her, she denied it from start to finish. She said that the only conversation she ever had with Victor Brown was about the care of a saddle and some horses that had been sent to pasture. She denied that Brown and Healis had been to see her or that she had ever given Brown money for the motorcycle and the diamond.

She also denied categorically all of the conversation that Constable Wallace told of having with her when he took her down to Warren to be arraigned and also describing Miss Florence Ormsby, the doctor's assistant, as a jealous rat who had set out to trap her into breaking into the doctor's desk so that she could be arrested, but when evil plot she foiled.

In fact, so far as the Department of Health and the police against her is concerned, Mrs. Mohr dismisses it by simply saying that she did not do or say any of the things that they said she did say.

This is a sordid enough murder case, Heaven knows, but it goes on it develops a certain grim humor from the fact that the evidence is by way of making Dr. Mohr, conscientious Don Juan as he is acknowledged to have been, a sort of martyr from whom you cannot withheld a dole of pity.

For it appears from the testimony that the doctor was surrounded by a horde of jealous and spying women, each one of whom was keeping tabs on the others, filching his love letters from the locked drawer in his desk, checking up how much he spent on

"Widow Is Innocent," the Reply of All in Canvass by Mrs. Futrelle

By MRS. JACQUES FUTRELLE.

Providence, R. I., Jan. 28.—The Mohr trial today resolved itself into a matter of opinion, and everybody in Providence, men and women, seem to be expressing one. Pause in the lobby of a hotel, or on any street corner, go to a tea or a dinner party, and the first thing you will hear is an opinion of Mrs. Mohr. You hear the trial discussed even in the theatres.

Sometimes it is a question of her innocence or guilt; sometimes a question of justification. Just now, while she is on the stand telling her story, and submitting to a gruelling cross-examination at the hands of Attorney-General Rice, it has come down to a belief in her story. It just struck me today that everybody greets everybody with the question: "What do you think?"

I have been asked for my opinion so often that it occurred to me to do some asking myself.

MINISTER WOULD HELP.

"What do you think?" I asked a minister during the recess, after listening to the story of her wrongs.

"I think she was justified," he answered.

"Then you believe her guilty?"

"Oh, I wouldn't say that. But it's the saddest thing I have ever witnessed. I wish I could help her."

A newspaper man stepped me as I passed through a corridor of the Courthouse.

"What do you think?" I asked him before he could ask me.

"I'm shot to pieces by this thing," he told me, "and I don't care who knows it. Why, I thought I'd die when she was telling her story. Honestly, I was afraid I was going to cry."

The leading woman of a big musical production was sitting near me.

"What do you think?" I asked her.

ACTRESS EXPRESSES PITY.

"Poor little woman," she said; "such a kind, sweet face. You could never make me believe she had anything to do with it."

"What do you think?" I asked a well-known attorney from Boston.

"Brutal cross-examination. The Attorney-General is giving her just that much more chance of acquittal."

"What do you think?" I wanted to know of a baseball magnate.

"Little woman playing in hard luck," he answered. "But the game isn't over yet. She'll win."

I asked a State official, "What do you think?"

"Victim of circumstances," he told me. "Never will convict her. I'll eat my hat if they do."

The Attorney-General is trying to destroy the effect of Mrs. Mohr's simple story by confusing her with insinuations against her character.

"INNOCENT," SAYS MILLIONAIRE.

"What do you think?" I asked a newspaper man whose prejudice has been apparent during all the trial.

"Me for Mrs. Mohr after that attack," he said.

A millionaire manufacturer was expressing his opinion without being asked.

"Absolutely innocent," he declared. "That woman wouldn't hurt a fly."

But whatever the opinion expressed, there is one thing on which every person in Providence seems to be agreed, and that is sympathy for her. Not once have I heard a person, man or woman, express a desire to see her convicted.

Whatever prejudice there was against her disappeared utterly after she went upon the stand and began telling her simple story. After she was subjected to such cruel cross-examination there was hardly a person in the courtroom who was not ready to champion her.

And after court had ended for the day there occurred a little scene in the courtroom that only a few witnessed.

TOUCHING SCENE AFTER COURT.

The judge had gone, also the jury. Most of the spectators had vanished, only a few attorneys remained with Mrs. Mohr, who is usually the last to leave.

There was a bit of a stir outside in the corridor, and a dear little old lady appeared. She hastened to where Mrs. Mohr stood within the enclosure and threw her arms around her neck.

"Oh, my dear," she exclaimed, "are you all right?"

The dear little lady was Mrs. Ella Hogan, the sister of Dr. Mohr. It is the first time she has appeared in the courtroom, even after the court has adjourned.

She has not been allowed there while testimony is being given, as she is to be a witness. But she says she just had to come and be with Mrs. Mohr as soon as she could.

"MAKE HER HAPPY AGAIN."

It was a sincere demonstration of her affection, for the courtroom was almost empty.

"It will soon be over," she said, "and Elizabeth will be free. Then I intend to take her home with me and try and make her happy once again."

One of the spectators turned away and walked into the corridor.

"What do you think?" I asked him.

"Couldn't make me believe it in a million years," he declared. "No dear little old lady would do that if she were guilty of the death of her brother."

It's the consensus of opinion.

CANDY

SPECIALS FOR FRIDAY AND SATURDAY

Big, Luscious Red Cherries with all their natural juices, covered in a special blend of chocolate. Our quality, one-half price. 30c lb.

We also offer you our Wonder Hair Peppermint. A dainty after dinner pepp with a wonderful chocolate coating. One of our best bargains. Sold elsewhere for 50c lb. 39c never less, lb.

Try our SPECIAL 40c MIXTURE of Chocolates and Bon Bons. Best buy in Boston.

Mail Orders, filled by parcel post, carefully packed. Include 6c stamps for 1 lb. and 2c each additional 1 lb. Send 2c stamp.

Dill's CANDY SHOPS

THREE STORES
168 Federal Street
Thru to 31 High Street
64 Summer St. Cor. Otis St.
14 Winter Street

Filene's Automatic Bargain Basement

¶This is a brand of clothes known nation-wide.
¶They have been on sale here 12 business days.
¶The price of those remaining will be automatically reduced ¼.

Everything here must sell quickly or we lose 25% after 12 selling days; 50% after 18 selling days; 75% after 24 selling days (goods given away after 30 business days).

Men's All Wool Suits at $8.62

¶Excellent variety ready TOMORROW at 8:30 A. M.
¶Price is much less than maker's regular wholesale price.
¶Style, woolens and tailoring of unusual excellence.

Patch pockets with flaps.
Coats with one loop button.
Slant pockets.
Square, deep lapels.
Patch pockets on vests.
Collars on vests.
Shoulder free vests.
Cheviots, cassimeres.
High-waisted effect for youngish men.
Hand tailored where it counts—collars, top and bottom sleeves.
Regular sizes 33 to 40.
All inside canvas cold water shrunk—won't shrink on you.
Tailored to stay tailored.

46,788 Men's Collars 30c Doz.
Ready tomorrow at 8:30—four wanted styles—good heights—wanted sizes—sold only in the original sealed boxes of a dozen each.

(HUNDREDS OF OTHER BARGAIN LOTS)

HOW BIG ARE YOU?

If you should happen to be small in stature you can strike the biggest kind of a bonanza. One hundred and forty overcoats, two sizes only, 33 and 34 breast measurement. If you can wear that size a $5 note will buy one. They are worth from $15 to $20. Made from finest kerseys, cheviots and Scotches. The Harrison Company great mark-down sale, 662-672 Washington street, corner Beach.

$18.00 MEN'S SUITS $9.75

Every $18 suit at $9.75. Pencil stripes, fancy worsteds, banjo stripes, plain blues, browns and blacks. Harrison's great mark-down sale, 662-672 Washington street, corner Beach.

$25.00 OVERCOATS $11.00

Warm genuine Scotch heathers, fine black kerseys, meltons, rough shetlands, perfect models. Every $25 suit or overcoat in our stock will be sold at $11. Harrison Company's great mark-down sale, 662-672 Washington street, corner Beach.

Winston's Shoe Shop

Mark Down Sale

Men's Shoes

5.50 Shoes	4.10
6.00 Shoes	4.65
6.50 Shoes	5.35
7.00 Shoes	5.65
7.50 Shoes	6.35
8.00 Shoes	6.85
8.50 Shoes	7.35
9.00 Shoes	7.85
9.50 Shoes	8.35
10.00 Shoes	8.50
12.00 Shoes	9.50
14.00 Shoes	11.50

Franklin P. Winston Co.
14 MILK ST. Just Below Old South Church

Beginning

Monday

Chandler & Co. announce an absolute clearance throughout their store—the

29th Annual Mark-Down Sale

For twenty-eight years this Sale has been noted for its remarkably low prices on high class merchandise. This year even the great values of former Sales will be equalled and in many instances surpassed.

Suits, Coats, Dresses, Waists, Furs, Muslin Underwear, Laces, Silks, Rugs, Upholsteries, etc.

AT THE SAME TIME

Hundreds of Table Cloths and Napkins from McCrum, Watson & Mercer, Belfast, Ireland, will be offered in the

29th Annual Sale Household Linens

Comprising a surplus in the makers' hands of Cloths and Napkins bought by Chandler & Co. *at the lowest prices,* to their knowledge, many at

33 to 50% Discount

In addition to the above will be offered new importations of McCrum, Watson & Mercer's regular qualities of matched linens, imported before the advance in price.

Chandler & Co.
Tremont St., Near West

Prosecutor Presses New Inquiries in an Effort to Trap Accused Widow

MRS. MOHR Telling Her Story to the Jury—Sketch made in court at Providence for the Boston American by Haydon Jones. The keen interest in the woman's narrative is strikingly depicted in the faces of the men who are to pass judgment on her.

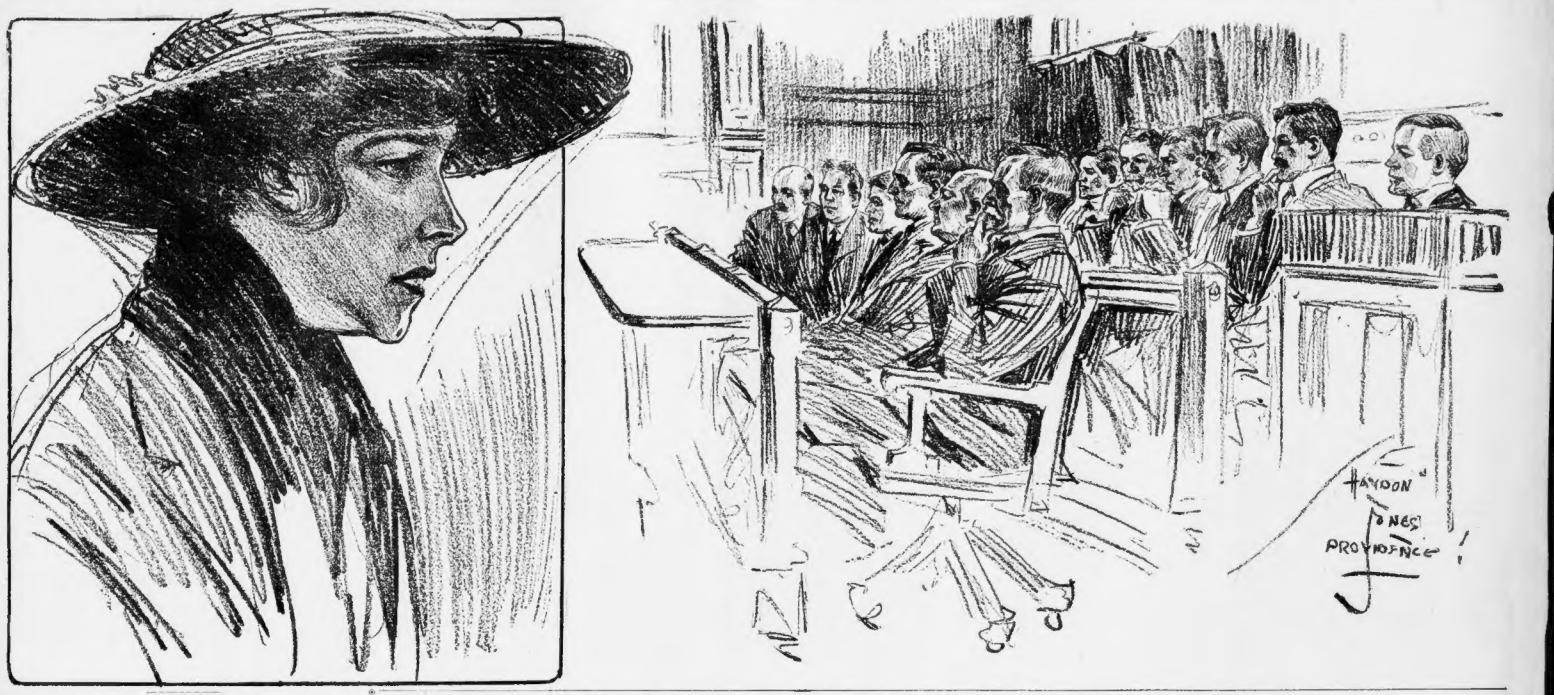

BATTLE OF WITS OVER MRS. MOHR'S RECITAL

Continued From Preceding Page.

door and gave me a blow which knocked me down. Oh, he hit me awful hard. Then I got up and ran upstairs to the third floor. I went into the bathroom. He followed. He gave me one blow in the eye and then another over the shoulder, and I fell into the bathtub."

The next beating, the witness said, was given on the occasion when she called up Miss Emily Burger and asked her to keep away from the doctor. She testified that she heard the doctor making an appointment over the telephone with Miss Burger, and when asked if she listened, replied:

"Yes, naturally I'd do that."

On this occasion Mrs. Mohr said that the doctor hit her in the eye and gave her such a beating that her arm was swollen. Again after he found that she had talked with Miss Burger's brother, the witness said her husband knocked her down and beat her.

"It was a terrible beating," she said.

She could not recall the next assault, she told the Attorney-General, because there were so many of them.

"THREATENED WITH DEATH."

In response to a question, Mrs. Mohr recalled a quarrel over deeds, when Dr. Mohr declared that he would kill her, and then postponed the killing until the next day. She then told of other beatings she had received, but could not recall the dates.

"After he beat me the way you described," asked the Attorney-General, "did you still love him?"

"I always loved him, with all my heart," was the reply. "Everything he did to me did not break my love for him."

"And you still loved him when he beat you in Newport and when he threatened to kill you there?"

"I certainly did, with all my heart. He'd threaten to kill me one day, and the next day he'd love me."

"YES, MOHR LOOKS TIRED.

The accused woman entered court early, accompanied by Attorney James F. McCartin, who took the place as her escort of Attorney William F. Carroll, whose father, Thomas F. Carroll, died yesterday.

Mrs. Mohr was pale and tired looking, and it was feared that she would not be able to keep up through another day of gruelling cross-examination. She received the usual batch of encouraging letters, and with Attorney McCartin opened and read several which seemed to please her.

The Attorney-General asked Mrs. Mohr: "Didn't you marry the doctor while he was under the influence of drugs and liquor?" She answered, "No."

BARED ANOTHER LOVE.

By the insistent questioning of her inquisitor she revealed for the first time her love affair with the Rev. Samuel McDougal, a Nova Scotia clergyman, and told how Doctor Mohr had hurried to Nova Scotia to try to unfrock this minister, when she had informed him in one of his fits of brutality that it would have been better had she married the minister and not the doctor, and that the minister was the better man.

In probing into this confession of her love for the minister, whom she jilted because he was a minister and she a Catholic, the Attorney-General sought to convey the impression by his questions that the love affair with the minister had been reopened by Mrs. Mohr while she was still living with Dr. Mohr, and that the discovery of this by Dr. Mohr just preceded the doctor's friendship with Miss Emily Burger. But Mrs. Mohr denied these imputations.

The Attorney-General strove with might and main to break up the impression Mrs. Mohr certainly made in her direct testimony. His manner was as cynical as he could make it. He did succeed in getting Mrs. Mohr so confused she could not add two and two with certainty, but he failed to shake the impression that, confused as she was, she was telling the truth, not a rehearsed story.

ENDURED THE WORST.

And a more important result, more important to Mrs. Mohr, was the impression that the Attorney-General himself made. Mrs. Mohr had told a story that left no listener uncertain that as far as this world is concerned she had endured as much that no legal torture can have any terrors for her now. No power can punish her more than she has been punished. But the Attorney-General created the impression that he, at least, was going to have a try at it.

Mrs. Mohr was not wholly alone as she sat in the witness stand. When she writhed under the torture of realizing that the confusion into which she was being driven at a moment so important to her, everyone else in the court room, excepting the Attorney-General, writhed with her.

When she failed to make the date she gave for her birth agree with her age, as she gave it, and twisted and frightened at her inability to make her mind work, with all over the court room, unconsciously framed for her the correct answer of the sum in subtraction—1880 from 1916—that she was utterly at a loss to perform herself.

When she stepped down from the witness stand, to slip into her chair at the side of her attorneys, given a night's respite by adjournment, the crowd in the courtroom filed out, leaving her sitting there. And on many lips was the question addressed to strangers: "Well, can you remember dates, either?"

And in the minds of everyone who had writhed in the courtroom with Mrs. Mohr was the impression that in that overwhelming confusion that entangled Mrs. Mohr, she certainly was holding to no rehearsed story; she was speaking from whatever fragments of memory her confusion left her.

Her inquisitor was inexorable, posing triumphantly before her whenever he had succeeded in extracting a new date contradiction from Mrs. Mohr. He left no effort unrelated to twist her up, tangle her into contradictions, make her admit misstatements, in order to create an impression which her direct testimony had compelled. And he managed to show that in confusion Mrs. Mohr could not tell specific dates, and could not even trust her mind to simple arithmetic, much less to holding to some prearranged story, even if she had prepared one.

Mrs. Mohr had told, in direct examination, of her life with a man she said was addicted to the use of many intoxicating liquors, who had knocked her down, beaten her, but whom she loved, in spite of all, faithfully and even abstinately.

The impression that the Attorney-General at once tried to create by his line of attack, was that her story could not be true because she was unable to remember dates, that she could not have been faithful because she had jilted the Rev. Samuel McDougal, and had regretted it to her husband.

TRUTH HARD TO HIDE.

No approach had been made toward the events immediately before or at the time of the murder. In the confusion of her mind caused by her realization that she was hopelessly mixing dates, important dates, too, and at a time when clear-headedness was essential to her fate, it would have been impossible for her to have hidden the truth about the more material things in the case, had she been asked about them then.

Her inquisition, when court was adjourned, led only to the marriage in Lynn. Her contradictions were in regard to her age and the date of her birth, the date of her mother's death and the year in which Dr. Mohr first commenced paying her attentions.

At first she said she was thirty-four years old, but was born in 1880, changing it successively to 1881 and then to 1882. She first gave the death of her mother as in 1897, saying that her mother's discovery that she had lied that she did not discover that her marriage was not a marriage until 1909. She amended this, with increasing confusion, saying that it must have been 1907 she had said, and again changing the date.

The Attorney-General opened his attack by asking if Mrs. Mohr had ever seen any of her husband's love letters to Miss Burger. She had answered no, probably groping in her mind to guess into what trap this first question of all was to lead her.

While her mind was still busy with this problem, she was asked her age. She answered readily, instantly, "Thirty-four years." Then she was asked in what year she was born. "In 1880," she answered.

Mr. Rice, who had been posing in front of her as if he were bored with his task, immediately forgot his pose.

"How can you be thirty-four if you were born in 1880?" he flashed at her.

"You are thirty-six now!" he pressed.

"I must be mistaken, I am thirty-four," she answered.

"How can you be if you were born in 1880?"

"Well, I was born in 1880."

"Which is correct?"

"I am thirty-four."

"Were you born in 1880?"

"I was," she answered, her confusion complete.

"Now which was correct?"

"Well, I thought I was thirty-four."

"Then which is correct?"

"Eighteen hundred and eighty," she persisted.

And that delivered her completely into the hands of her inquisitor. In her state of mind from then her answers had to be true. She could rely only on her memory of facts, not on a mere story. And when she tripped her confusion made it almost certain that her memory was at fault, not her ingenuity.

"I LOVED HIM BECAUSE HE WAS THE FATHER OF MY CHILDREN" —Mrs. Mohr

PROVIDENCE, Jan. 28.—Mrs. Mohr said on the stand today that her husband had knocked her down and beat her on various occasions. The Attorney-General asked her if, after her husband had done these things, she still loved him. She replied: "I did."

The Attorney-General asked: "Was it love, madam, born of hate?"

"No," replied Mrs. Mohr, "it was a love I bore him from the bottom of my heart. It was a love that was sincere. It was a love I had for him because he was the father of my children. It was a love due him because he was the father of my children. It was a sincere love."

SPECIAL NOTICE.

BELL-ANS

Absolutely Removes Indigestion. One package proves it. 25c at all druggists.

Rheumatism!

As soon as an attack of Rheumatism begins, apply Sloan's Liniment. Don't waste any time and suffer agony unnecessarily, a few drops of Sloan's Liniment on the painful spot—don't rub—is all you need. Keep a bottle in the house for emergencies.

Sloan's Liniment

KILLS PAIN

Price 25c. 50c. $1.00

SPECIAL NOTICE.

Influenza-Grip-Headache-Neuralgia

Fever and pain promptly relieved by

MIDOL

Tablets—10c and 25c packages—all druggists.

Mrs. Mohr Tells of Reports She Had on the Doctor

Continued from First Page.

A.—I think in September, 1909.

Q.—What was the occasion? A.—I don't remember.

Q.—You said after the first he beat you you went home to your mother? A.—Yes.

Q.—You didn't live with him again from February, 1909, until you were married in Lynn? A.—No, not until May 24, when I had my marriage put on record.

Q.—Your mother died in February, 1909? A.—Yes.

Q.—You remember that you stated that you and the doctor went to Taunton when your mother died? A.—Yes.

Q.—If that is a fact, didn't you go to Taunton after your mother died? A.—My mother died in May.

Q.—But you just said February? A. I must have misunderstood your question.

Q.—Do you remember Joseph Hannon? A.—Yes.

Q.—You carried a $5,000 insurance policy on him, did you not? A.—Yes.

Q.—It was payable to you, was it not? A.—Yes.

Q.—You insured your mother? A.—Yes.

Q.—Do you remember when Joseph Hannon died? A.—Yes.

Q.—Do you recall your efforts to collect the insurance? A.—No, I don't recall any special effort.

Q.—You were obliged to sue on the policy, were you not? A.—Yes.

ASKED ABOUT IT.

Q.—Do you remember when you stood the suit in the Fall of 1908, just a few months before your serious trouble with the doctor? A.—I can't remember.

Q.—When was the suit tried? A.—I don't remember.

Q.—You brought the suit in the name of Elizabeth F. Mohr? A.—Yes.

Q.—You knew that when you came into court you would have to prove your marriage to the doctor, didn't you? A.—No.

Q.—Didn't you marry the doctor three weeks before this suit came to trial? A.—I don't remember.

Q.—Didn't the suit come to trial on June 17, 1909, and weren't you married on May 24, 1909? A.—I don't recall the date of the suit.

Q.—Didn't you take Dr. Mohr when he was under the influence of liquor and drugs and marry him? A.—No.

Q.—Didn't he always claim that if he married you at Lynn he was under the influence of liquor and didn't know anything about it? A.—No.

Q.—Didn't he always say that he would never marry you? A.—No.

Mrs. Mohr was again questioned about her first marriage to Dr. Mohr.

Q.—And wasn't Dr. Mohr so certain that he never married you that when he brought his cross-petition he never mentioned marriage?

Attorney Cushing objected.

Attorney-General Rice: "She must have known about there being no mention of marriage in the cross-petition. She was in close touch with her attorney."

Q.—Weren't you in close touch with your attorneys? A.—Yes.

Q.—Weren't you in consultation with them frequently about it? A.—Yes.

MAKES NO ANSWER.

Q.—Weren't you advised by them of every move that was made?

Attorney Fitzgerald objected, and was sustained by Judge Stearns, who said Mrs. Mohr had already answered the question, once.

Q.—And weren't you advised of the nature of the cross-petition? A.—No, I never was.

Q.—Do you mean to say, madam, you were never notified of the petition? A.—Yes.

Attorney Cushing objected to the question, and Judge Stearns instructed Mrs. Mohr that if she didn't understand the question she was to ask about it.

Q.—And didn't you know that he had charged you in the petition with extreme cruelty? A.—Yes.

Q.—And didn't you know that in the petition he charged you with adultery?

Mrs. Mohr did not answer.

Q.—And didn't you know that in the petition he said he was never married to you?

Here counsel clashed on the line of questioning.

Judge Stearns ruled that the Attorney-General had a right to examine in relation to the cross-petition.

Attorney-General Rice then handed Mrs. Mohr a legal document.

Q.—I'll show you this cross-petition, madam, and I'll ask you if you find in it any allegation that the doctor was ever married to you?

Mrs. Mohr, after reading the cross-petition, said she could not find anything about a marriage.

Q.—Didn't you tell him at that time, madam, that if there was any legal marriage, it was a common law marriage? A.—The doctor claimed that I was his wife since 1903.

Q.—Is there any written word other than your word to show that? A.—I've quite a few years, Mr. Rice, and I don't recall everything.

Q.—Can you recall anything? A.—I think I stated in my testimony before that he beat me in September.

Q.—Madam, to the best of your recollection can you remember? A.—He gave me that beating, and knocked me down. **I remember then that I went upstairs to the bathroom and that the doctor followed me and he gave me such a blow that he knocked me into the bathtub.**

Q.—When was that, madam? A.—That was when I returned from my home in Taunton after my mother died.

Q.—You say he knocked you down? A.—Yes, he did.

Q.—Whose was that? A.—That was right near the door of our home in Providence. I had just got in, returned about 5 o'clock in the morning. I had just come from my dear mother's home and **he met me at the door and gave me a blow that knocked me down. Oh, he hit me awful hard. Then I got up and ran upstairs to the** third floor. I went into the bathroom. He followed. He gave me one blow in the eye and then another over the shoulder, and I fell into the bathtub. That was in June, 1909.

Q.—When was the next occasion he beat you? A.—Oh, I can't remember all.

HEARD MISS BURGER.

Q.—Well, wasn't it the time you called up Miss Burger to complain of the doctor? Did he beat you then? A.—Yes, he certainly did beat me. He hurt my arm that time.

Q.—How did that beating come about? **A.—I had occasion to call up a friend on the telephone and when I finished the receiver I heard the doctor talking over the 'phone to Miss Burger. He was making an appointment.**

Q.—You were eavesdropping then were you? A.—I was calling up a friend.

Q.—Then it was merely an accident that you heard the doctor and Miss Burger talking? A.—Yes. I was going to call up a friend.

Q.—And you listened to what the doctor and Miss Burger had to say? A.—Yes; naturally I'd do that.

Q.—Now, I'll ask you how did he beat you? That's what I want to know. **A.—He knocked me down. He hit me in the eye. Oh, he was a very powerful man. He gave me such a beating that my arm was swollen.**

Q.—And then you said he gave you a beating after you talked to Miss Burger's brother? A.—Yes, he knocked me down again and gave me an awful beating. It was a terrible beating.

Q.—When next did he beat you? A.—Oh, I can't recall all the beatings.

Q.—Do you remember the time you said he fell out with you about the deeds? A.—Yes.

Q.—And he said on that occasion that he was going to kill you? A.—Yes.

Q.—And then he postponed killing you until the next day?

Attorney Cushing: "The what?"

Attorney-General Rice: "The killing."

"THREATENED MY LIFE."

Counsel clashed over the question, but the Court allowed it. Mrs. Mohr answered:

"Yes."

Q.—You so testified? A.—Yes, I did.

Q.—And when was that? A.—That was when I signed over the real estate. He was very, very good to me.

Q.—I'm asking you about these beatings, madam? A.—He threatened my life in Newport.

Mrs. Mohr told of other beatings she had received from the doctor, but could not recall the dates.

Q.—You said he threatened you in Newport. Did he give you a beating there? A.—He did.

Attorney-General Rice then quizzed Mrs. Mohr about things that led up to the beatings she received from the doctor in 1909.

Q.—Well, after he beat you in 1909 the way you described, did you still love him? **A.—I loved him always, with all my heart. Everything he did to me did not break my love for him.**

Q.—And after he knocked you on the floor, you loved him? A.—I certainly did.

Q.—And after he beat you on returning from the home of your dead mother you loved him? A.—I certainly did.

Q.—And after he chased you up stairs to the bathroom and blacked your eyes and injured your arm and knocked you into the bathtub you still loved him? A.—I certainly did, with all my heart.

"STILL LOVED HIM."

Q.—And you still loved him when he beat you in Newport and when he threatened to kill you there? A.—I certainly did, with all my heart. He'd threaten to kill me one day, and the next day he'd love me.

Q.—After you knew that he had been keeping company with a woman for three or four years, can you say you still loved him? A.—Yes.

Attorney-General Rice then read quotations from the letter which Dr. Mohr sent to Mrs. Mohr.

Q.—When he said in that letter, "I don't want anything around here that reminds me of you," you still loved him? A.—I certainly did.

Q.—And when he wrote that you should never put your foot inside his house again, you still loved him? A.—I did.

Q.—And when he said in that letter that you were not to put your foot in the house at Newport, you still loved him? A.—I did.

Q.—Was it a love, madam, born of hate? A.—No, it was a love I bore him from the bottom of my heart. **It was a love that was sincere. It was a love I had for him because he was the father of my children. It was a love due him as the father of my children. It was a sincere love.**

Attorney-General Rice here brought forward some letters that had passed between Dr. Mohr and Miss Burger.

Q.—Didn't you say in your direct examination that you prayed in church that the doctor would not be

Continued on Page 4, Column 7

$3.50 TROUSERS $1.98

Thousands of men's trousers from our wholesale stock, worsteds, serges, cheviots, English stripes. Every pair guaranteed. Wonderful values. Harrison Company's great markdown sale, 662-672 Washington street, corner Beach street.

$20.00 OVERCOATS $9.75

Nothing reserved. Every $20 overcoat in our stock at $9.75. Scotches, kerseys, heathers, tweeds, shetlands and meltons. All the new models in Chesterfields, balmorals and three-quarter length velvet collar coats. Greatest overcoat values in Boston. Harrison Company's great markdown sale men's suits and overcoats, 662-672 Washington street corner Beach.

$18.00 MEN'S SUITS $9.75

Every $18 suit at $9.75. Pencil stripes, fancy worsteds, banjo stripes, plain blues, browns and blacks. Harrison's great markdown sale, 662-672 Washington street, corner Beach.

Have You Phoned?

Do It Now

Tell Your Dealer

to send you delicious, sweet, juicy, healthful

Sunkist

California's Selected Oranges

Fine Seedless Navels. Get a dozen today.

Save the tissue wrappers for beautiful silverware

CALIFORNIA FRUIT GROWERS EXCHANGE

Corporation—Not for Profit

Eastern Headquarters 139 N. Clark Street, Chicago (23)

OPEN TONIGHT
TILL 9 O'CLOCK
SATURDAY TILL 10

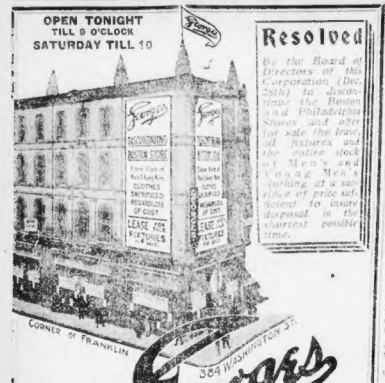

Resolved

By the Board of Directors of this Corporation, (Incorporated) that during the Boston and Philadelphia Stores and other stores of this Corporation all fixtures and the entire stock of Men's and Young Men's Clothing at a sacrifice of price sufficient to insure disposal in the shortest possible time.

CORNER OF FRANKLIN
384 Washington St.
Georges

DISCONTINUING

Boston Store—384 Washington
(CORNER FRANKLIN)

CLOSING OUT

our entire stock of Men's and Young Men's Clothes

WITHOUT REGARD to COST or LOSS

"An honest confession is good for the soul." My Boston store, in spite of an increase in gross business, failed to show a profit in 1915—because of the high cost of doing business, such as expensive corner store rental, excessive taxes and displays, etc., etc.
Giving men a little more value than they could get elsewhere has been the secret of our success—and rather than lower the Georges Standard of Value or increase selling prices, I am discontinuing this store.

I Defy Competition for Bonafide Value-Giving in This Sale

Suits & Overcoats

Originally $15 & $16.50 NOW $10
Originally $18 & $20 NOW 12
Originally $22.50 & $25 NOW 14
Originally $28 & $30 NOW 16

And so on—Suits and Overcoats reduced from $32.50 to $18.00—$35.00 now $20.00, up to the finest garments, including Montagnac Overcoats—all reduced in the same proportion. Alterations Free.

FUR and FUR-LINED COATS

Special in Natural Muskrat Lined Coats. Full skins. Persian lamb collar. Outside shell of finest English coatings. Instead of $40, now $23.50

$50 Marmot Lined Coats Now..... $34.50
And so on, up to the finest $100 Coats now $59.50
Exceptional bargains in Raccoon Auto Coats (fur outside).

Georges Guarantee of Satisfaction Goes With Every Purchase.

TROUSERS
$2.50 grades Now $1.50
$3.00 grades Now $2.00
$3.50 grades Now $2.50
$4.00 grades Now $3.00
All higher priced trousers reduced proportionately.

Georges BOSTON

Double Breasted ULSTERS
Of heavyweight storm-proofed Cheviotines in Blue, Gray and Brown. Every coat bears the Georges trade-mark "Keep-rect." Regular $15 values. Now $8.50

384 WASHINGTON
(CORNER FRANKLIN)
Also New York (2) Philadelphia Providence Buffalo

Mrs. Mohr Tells of an Interview With Inspector O'Neil

Continued From Preceding Page.

wanted to see you right away? A—I got word from Dr. McAndrews.

Q—Did you see Mary that day? A—Yes.

Q—Why? A—Because I loved him.

Q—Is it because you loved him so much that you can tell how he best died? A—No.

Q—Is it because you loved him so much that you told all his servants that he was a murderer? A—No.

Q—Was it because of your great love for him that you told everybody you met, including Bennett? A—No.

Q—Madam, is it for the purpose of ejecting the sympathy of this jury that you recite all this abuse that you claim Dr. Mohr heaped upon you? A—I am not selling the truth.

Q—What has all this treatment by Mr. Mohr got to do with the murder?

Attorney Cushing rose to object. The question is too general.

Objection sustained.

Q—What object, realist late you in telling of all this abuse of Dr. Mohr? A—I merely answered the questions that were put to me by counsel.

Q—Aren't these acts merely an example for the rest? A—I have now done.

MESSAGE FROM GIRL.

Objected to and objection sustained.

Q—Are you trying to justify yourself on the grounds of extreme cruelty?

Objected to and objection sustained.

Q—In February, 1915, were you living in Newport? A—Yes.

Q—The doctor was living alone in Providence? A—I presume so.

Q—What do you imply? A—I presume that he was living alone.

Q—Was he living in the house with him? A—Mary McConville, a maid, and John Mealey, a chauffeur.

Q—Did you go to Ward in Newport from Mary McConville that the doctor had attacked her and that she wanted to see you right away? A—I got word from Dr. McAndrews.

Q—Did you see Mary that day? A—Yes.

Q—Did you take her to a doctor? A—When McAndrews said that he had called in Dr. Bennett. When I arrived at the house Dr. Mohr was in a terrible condition. He was jumping around and all the chandeliers in the house were shaking. I told McAndrews that he had no business to call up Dr. Bennett. I was afraid that when Dr. Bennett saw Dr. Mohr and saw the pitiful condition that the girl was in that he would have my husband arrested. I tried to save Dr. Mohr all I could.

Q—Mary McConville was a servant in the house, wasn't she? A—Yes.

Q—Was she an attractive girl of prepossessing appearance? A—Not especially.

Q—Did Mary have a pistol in her hand when you saw her the day you went up from Newport? A—A toy pistol, yes.

Q—Did you tell her to go upstairs and put a bullet in the doctor's head? A—No.

Q—Did you tell her if one bullet wouldn't do to put in two? A—No.

Q—When you left the house you went to Newport by way of Fall River, didn't you? A—Yes.

TELLING THE TRUTH.

Q—Didn't you call up Dr. Mohr and bid him farewell and tell him that it would probably be the last time he would ever talk to you? A—No.

Q—Didn't you tell Julia Duffy and Sarah Hand when you arrived at Newport that you would never see the doctor again? A—No.

Q—Didn't you tell them that Mary McConville was going to shoot the doctor? A—No.

Q—Didn't you call up Mary McConville from Newport and tell her to be sure and kill the doctor? A—No.

Q—Didn't Dr. Mohr put up a defence in the trial to the effect that Mary McConville up to do it so that you could get evidence for a divorce? A—No, I object.

Q—I didn't ask you if you did. I asked you if Dr. Mohr did so believe he did.

Q—Didn't you know that Dr. Mohr said that you took the McConville girl to a doctor for an examination before and after the attack for the purpose of getting evidence? A—I don't know what he said.

Q—You went out of the State while that trial was being held, didn't you? A—Yes.

Q—You knew that the State was after you to testify, didn't you? A—Yes, but I would not testify against my husband.

Q—And Mary McConville, that ignorant servant girl that you left alone in the Elmwood avenue house with Dr. Mohr, was your own cousin? A—No, she was not.

Q—Don't you know that Mary McConville testified to that fact? A—No.

Q—Wasn't your mother's maiden name "McConville"? A—Yes.

Q—And now you repudiate the relationship. A—There isn't any relationship.

"KNEW EVERY MOVE."

Q—Didn't you know that Mary McConville worked as a nurse in the Rhode Island Hospital up till two weeks ago? A—No.

Q—You mean to tell me that you don't know that Mary McConville disappeared on the day that this trial started? A—No, I do not.

Q—When did you begin to spy on the doctor?

Attorneys Cushing and Fitzgerald objected on the ground that no evidence that she did spy had been introduced.

Q—As I understood you yesterday, you said you were trying to find out about the doctor—what he did when he went with whom he kept company, what money he made and what women called at his office? A—I don't remember.

Q—Did it date back to the time when he was going with Miss Burger? A—I knew every move he made with Miss Burger.

Q—How did you know? A—I knew that she called at the office every day.

Q—Who told you about that? A—The office girl.

Q—What was her name? A—Miss Rita Bradley. She was the doctor's office girl.

Q—Where is she now? A—I don't know.

Q—Is she going to be here as a witness?

Objection made and sustained.

Q—From whom else did you find out this information? A—Through my son, Charles.

Q—So you found out something through your son, Charles? A—Yes.

Q—How did he get the information? A—The doctor told him.

Q—Well, whom else did you find out from? A—A young lady who used to keep company with the doctor before Miss Burger met him.

Q—What's her name? A—I don't remember.

Q—Who else used to tell you? A—I can't recall.

Q—Did any of your servants? A—Yes.

Q—How many of them? A—There were two servants who told me.

Q—Who are they? A—I forget their names.

Q—Can't you think of them? A—To tell you the truth, Mr. Rice, I can't recall their names. One was a Swedish girl and she's married since then.

Q—Whom else did you get information from? A—From the coachman.

TOLD BY HEALIS.

Q—What was the coachman's name? A—Michael Kilroy.

Q—Where does he live? A—In Pawtuxet.

Q—When was he a coachman? A—Nineteen hundred and——

The rest of Mrs. Mohr's answer was inaudible.

Q—Whom else did you get information from? A—George Healis, the chauffeur.

Q—Who else? A—I got some from Victor Brown.

Q—Who else? A—I talked to get information from Alice Mealey, one of the servants, who used to tell me Jun. Charles, who in turn would tell me.

Q—Wasn't it the other way, madam? Didn't you tell your son, Charles, to go over and see Alice Mueller and get the information from her? A—No.

Q—From whom else did you get information? A—From the doctor's office boy.

Q—What was his name? A—Leroy Payne.

Q—Is he to be a witness here?

Attorney Cushing: "Is that a fair question for him to ask, Your Honor?"

Judge Stearns ruled out the question.

Q—From whom else did you get information? A—I think that's all.

Q—Did you get any information from Miss Ormsby? A—She gave me some information.

Q—Can you recall any other from whom you got information? A—That's all I remember.

Q—Do you remember Victor Brown's wife, the cook? A—Yes.

Q—How you get any information from her? A—Yes.

Q—Who else? A—The two chauffeurs.

Q—What are their names? A—Jesse Johnson and John Believue.

Q—Is that you had a very wide source of information, didn't you?

"THE DOCTOR KNEW."

Attorney Cushing: "Is that a fair question, Your Honor? Isn't that leading?"

Judge Stearns: "I'll allow the question."

Mrs. Mohr answered.

"I tried to get all the information I could."

Q—That is from sources you could trust? A—Yes.

Q—Did you tell the doctor at any time what you were doing? A—He knew what I was doing.

Q—Did you want the different parties who gave you the information to tell the doctor the things you asked and the things they told you? A—No.

Q—You would tell your son Charles, to go to the doctor and tell him the things you heard, particularly those things which would aggravate the doctor, wouldn't you? A—No.

Q—Why? A—If I told him, he would discharge the servant who gave me the information.

Q—So that you kept the source of your information a secret.

Attorney-General Rice introduced a piece of paper previously introduced as an exhibit. This paper had writing on it, but had been torn. It is alleged to be part of a letter sent by Mrs. Mohr to Victor Brown.

Q—Did you always put "Destroy this letter" on all letters that you wrote? A—I always put "Destroy" on a letter.

Q—About every letter you write you put that on? A—About every letter I sent.

"CAUTIOUS IN WRITING."

Q—And you wrote this last Summer (showing witness the slip of paper) to Victor Brown while you were away? A—Yes.

Attorney-General Rice and Attorney Fitzgerald clashed over the admissibility of Mrs. Mohr's answer to the question. Judge Stearns ruled that Mrs. Mohr had answered the question and that it was permissible for the Attorney-General to cross-examine the witness about it.

Q—How many times did you write to Victor Brown? A—Once.

Q—Wasn't it twice, madam? A—I think it was once.

Q—You were very cautious in writing? A—I certainly was.

Q—Mohr was then questioned about an exchange of letters between her and Healis while she was at McConnellsville, Pa.

Q—You said you talked over the letters? A—With whom?

Q—With Dr. Mohr's brother and sister? A—Yes, I talked over the letters with my husband's brother and sister.

Q—Have you that letter? A—I destroyed all mail.

Q—And you destroyed all your mail because it was so large? A—Yes.

Q—How did you tell George Healis to address you at McConnellsville, Pa.?

MRS. MOHR ASKED BROWN TO GET PICTURES OF MISS BURGER

Q—Why did you write to Brown, you want it for your divorce? A—No.

Q—You didn't want any divorce and yet for two or three years you were on the doctor's trail by every secret means at your command? A—I wanted to know what was going on.

Q—When you brought your suit for separate maintenance didn't you do it with the idea of tantalizing the doctor? A—What do you mean?

Q—I mean didn't you know that you were bringing a suit to leave the doctor's bed and board, but yet at the same time you would not leave him, in the position where he would be a free man and marry again? Any religion would not permit an absolute divorce.

Q—Yet he wanted a divorce, didn't he? A—No.

Q—When he filed a cross-petition and charged you with adultery, do you think he wanted a divorce or was it just out of playfulness? A—It was all a bluff. He couldn't prove any such thing against me.

Q—Was it in the same playful spirit that he brought contempt proceedings against you and in the same playful spirit that you brought contempt proceedings against him? A—I don't know.

Q—Don't you know that out of this playfulness there arose a big chance for both of you going to jail? Did you expect to be reunited in jail? A—I don't know.

Q—On the morning of September 2 did some one come from police headquarters and ask you to come down and answer some questions relative to the investigation of the murder of your husband? A—Yes, Captain Monahan and Inspector Ahearn.

Q—Didn't Captain Monahan say to you that the chief merely wanted to ask you a few questions? A—Yes. He said he wanted me to straighten out several matters.

Q—Then why did you go to the telephone and call up your counsel? Were you afraid of anything? A—No.

Q—You called up William F. Carroll? A—Yes.

Q—Did you see Mr. Carroll on the day previous? A—No.

Q—Take your time and be sure about it. A—I didn't see him.

DOESN'T REMEMBER.

Q—Now, you are quite positive and will swear to it? A—Yes.

Q—Yet we have introduced in evidence here custodian papers and administration papers that you signed before William F. Carroll on September 1, and these papers are sworn to. How do you account for that? A—I don't know, unless I did it over the telephone.

Q—Are you in the habit of signing papers over the telephone? A—I didn't say that. I said I might have sworn to it over the telephone.

Q—Well, did you see Mr. Carroll on

Continued on Page 5, Column 1.

5¢ & 10¢

A PACKAGE of N.B.C. Graham Crackers offers nutrition in delicious form for either child or grown-up. Made of selected flour—baked right—packed right—kept right.

NATIONAL BISCUIT COMPANY

Mark-Down SALE
"Oblast" Shoes
Men's and Women's

Styles that are to be closed out in both Boots and Oxfords, in Gun Metal, Tan and Patent.

$3.50 - $4.00 Values NOW 95c
$4.00 - $4.50 Values NOW $1.95
$5.00 - $5.50 Values NOW $2.95
$6.00 - $7.00 Values NOW $3.95

Sale is for cash—no charges—no exchanges—all sales final. Every pair with "Oblast" brand to guarantee you satisfaction.

H. E. HAGAN
The "Oblast" Store
505 Washington St.
Between West St. and Temple Pl.

HAVE ROSY CHEEKS AND FEEL FRESH AS A DAISY—TRY THIS!

Says glass of hot water with phosphate before breakfast washes out poisons.

To see the tints of healthy bloom in your face, to see your skin get clearer and clearer, to wake up without a headache, backache, coated tongue or a nasty breath, to feel feel your best, day in and day out, just try inside-bathing every morning for one week.

Before breakfast each day, drink a glass of real hot water with a teaspoonful of limestone phosphate in it as a harmless means of washing from the stomach, liver, kidneys and bowels the previous day's indigestible waste, sour bile and toxins; then enjoy the sweetening and purifying the entire alimentary canal before putting more food into the stomach. The action of hot water and limestone phosphate on an empty stomach is wonderfully invigorating. It removes all the sour fermentations, gases and acidity and gives one a splendid appetite for breakfast.

A quarter pound of limestone phosphate will cost very little at the drug store, but is sufficient to demonstrate that just as soap and hot water cleanses for sweetens and freshens the skin, so hot water and limestone phosphate act on the blood and internal organs. Those who are subject to constipation, bilious attacks, acid stomach, rheumatic twinges, also those whose skin is sallow and complexion pallid, are assured that one week of inside-bathing will have them both looking and feeling better in every way.—Advertisement.

Last Days of the Morse Refund Sale!

BUYING a Morse-Made Suit *now* is like putting money in the bank.

For only a short time now will we be able to offer complete stocks of Morse Made Suits and Overcoats at our extremely low Refund prices.

On account of the unprecedented cost of woolens and the refusal of fabric makers to guarantee dyes, we do not know when we can offer our regular Morse-Made clothes at these prices again.

By The Refund Plan, you well remember, our reduction is effected this way: All price tags remain unchanged. You select any Suit or Overcoat in our store (Blue suits and Black suits only excepted) on the basis of its original price. Then on a garment that

Formerly Sold for	We Refund You	Making Refund Price
$40.00	$8.50	$31.50
$35.00	$7.50	$27.50
$30.00	$5.50	$24.50
$25.00	$4.50	$20.50
$20.00	$4.50	$15.50
$17.50	$3.50	$14.00
$15.00	$2.50	$12.50

Men's Shirts
Negligee style, with soft or laundered cuffs, in smart stripes and solid colors. $2 and $1.50 values. Now 95c

Yard for yard the value of the woolens in our Suits and Overcoats is increasing while we write. Prices can't go down. Buy now.

Washington St. cor. Brattle
Leopold Morse Co.
ADAMS SQUARE
Open Sat. Evening Until 10 P. M
More Morse Made Clothes Are Sold in New England Than Any other Kind

MRS. MOHR SWEARS THAT SHE DENIED PLOT TO THE POLICE

Continued From Preceding Page.

on September 1? A—Possibly, in the doctor's office.

Q—Now you say you did and before you say you didn't. Now, will you please think and give me a straight answer? A—I don't remember.

Mrs. Mohr was then questioned as to whether she conferred with the police at any time since the shooting with a view to detecting the perpetrators of the crime. She said she did all she could. She testified that she was present at the police inspectors' office and that she heard Chief O'Neil ask the negroes questions, but does not recall any other thing to her.

Q—You, madame, you are under oath, and you say that not one of those men said a word to you? A—

When I was there, Chief O'Neil spoke to the boys and he said, 'Is that true, Brown?' Is that true, Sullivan? Is that true, Spellman?' and all the boys did was hold their heads down.

Q—That is absolutely correct, is it? A—Yes.

Q—And you will not change that in any way? A—No.

IN THE CHIEF'S OFFICE.

Q—Madam, do you refresh your recollection after you went to the station house, didn't Chief O'Neil say to you, "What have you got to say, Mrs. Mohr?" and didn't you say to Victor Brown, in the presence of Chief O'Neil, Walter Brown had made a statement in front of you: "Victor, how can you say such a thing?" A—

I said to Chief O'Neil when he said that to Brown, 'That is not true. I had absolutely nothing to do with it.'

Then Chief O'Neil spoke up and mentioned about me giving $100 to Brown to buy a motorcycle. "I turned to Victor Brown and said, "How can you say such a thing as that?"

Attorney-General Rice read from testimony given by Brown and Sullivan concerning the confession of Brown to Chief O'Neil, where Mrs. Mohr was quoted as saying: "Say, Victor, how can you say such a thing?"

Q—Didn't Brown turn to you then and say: "It is true and you know it to be true?" A—He never spoke such words. The only conversation I had with Chief O'Neil was when Chief O'Neil said, "Do you know those boys?" and I said I did. Chief O'Neil asked me what their names were, and I told him. Victor Brown was sitting there and I said, "That is Victor Brown," pointing to him. Healis was second. I said to Chief O'Neil, "That is George W. Healis." Spellman was third and I said, "That is Henry Spellman. He is the young man who called to see me one day in place of Healis, who was busy."

Q—Didn't George Healis say in your presence that you were to give him $2,000? Didn't he say in your presence that you were to give Brown $2,000 and didn't he say in your presence that you were to give Spellman $1,000? Didn't he say that in substance?

ATTORNEY WARNS WIDOW.

Attorney Fitzgerald warned Mrs. Mohr: "Just keep quiet a moment." He then turned to the court and said: "Your Honor, she was asked what they did. She said Chief O'Neil asked a question and they hung their heads."

Judge Stearns: "She having made a statement as to what took place there that night, the Attorney-General has a right to cross-examine her on that point."

Attorney Fitzgerald: "Will Your Honor kindly save me exception?"

Judge Stearns saved the exception and Mrs. Mohr answered:

"They did not say that. They hung their heads. As I, asked each boy a question he hung his head."

Q—"They were shame-faced? A—Well, I—

Q—You mean they had an expression of guilt on their faces?

The question brought all counsel to the defense to their feet in protest. Attorneys Fitzgerald, Lewis and Edwards were all shouting at once. The scene was quite confused. There was loud laughter. Attorney Lewis' voice thundered above the din:

"Oh, no, no, no! That's what the jury's here for—to determine that!"

The court rapped for order.

Q—Aren't you trying to protect these defendants here by saying they did not say a word to Chief O'Neil? A.—No, I am not.

BANK BANDITS ARE ARRESTED

By International News Service.

Chicago, Jan. 28.—The police today announced that they had arrested the five "baby bandits" who took part in yesterday's robbery of Dime Stahl's Washington Park National Bank, and that they had recovered nearly all of the $15,316 which the youthful robbers obtained in their bold raid.

The arrests were said to have been made as the result of the combined detective bureau by Mrs. Joseph Friesman, whose husband was one of the men taken into custody.

WILSON RETURNS TO WASHINGTON

Washington, Jan. 28.—Tired but plainly very well pleased over his experiences on his trip, President Wilson returned to Washington from New York today for a brief time before starting on his "invasion of the West."

The President will leave for Pittsburgh at 3:45 tonight. He delivers his first speech there at 1 o'clock tomorrow afternoon. There he goes to Cleveland, where he speaks tomorrow night.

LINER CALIFORNIA THREE DAYS LATE

New York, Jan. 28.—After passing through days of peril from submarines and storms, the Anchor line California arrived here today from Glasgow, three days late. She brought 250 passengers, practically all of whom were seasick during the voyage. The California was held up in Liverpool one day because of reports that German submarines were lying in wait off the south of Ireland.

COLDEST EVER IN THE NORTHWEST

Minneapolins, Jan. 28.—The coldest weather ever known reaching 68 below zero in places in Montana and western North Dakota, is making operation of the Pacific Coast, Pacific-Great Northern and St. Paul railroads difficult.

TELEPHONE GIRLS ANNOYED BY MAN

Complaint was made to the police today that a man has been hanging around the Main Exchange building of the New England Telegraph & Telephone Company on recent nights, annoying the girl operators by making gestures at them.

FIVE MINUTES! NO GAS, INDIGESTION OR ACID STOMACH

Instant relief from sourness, heartburn, headache, dyspepsia.

"Pape's Diapepsin" is quickest and surest stomach relief known.

Why not get some now—this moment, and make your own stomach, stomach trouble and indigestion? A glorious good! The first dose tells—in five minutes! Here's a good eat, then take Pape's Diapepsin to start the digestive juices working. There will be no dyspepsia or belching of gas or eructations of undigested food; no sour, risings, no heartburn, sick headache and distress, and your stomach will not ferment and poison your breath with nauseous gases.

Pape's Diapepsin costs only 50 cents for a large case at any drug store, here, and will relieve the most miserable case of indigestion and upset stomach in five minutes.

There is nothing else better to take gas from the stomach and cleanse the stomach and intestines, and, besides, one dose does away with all fear and prepares for assimilation into the blood all your food that is eaten as it would, if your stomach would do it.

When Diapepsin works your stomach rests—gets itself in order; cleans up—and then you feel like eating when you come to the table, and what you eat will do you good.

Absolute relief from all stomach misery is waiting for you as soon as you decide to take a little Diapepsin. Tell your druggist that you want Pape's Diapepsin because you want to become thoroughly cured this time.

Remember if your stomach feels out of order and uncomfortable now you can get relief in five minutes. For sale by Riker-Jaynes and all reliable druggists.—Advertisement

Use Cocoanut Oil For Washing Hair

If you want to keep your hair in good condition, be careful what you wash it in.

Most soaps and prepared shampoos contain too much alkali. This dries the scalp, makes the hair brittle, and is very harmful. Just plain nullified cocoanut oil (which is pure and entirely greaseless), is much better than the most expensive soap or anything else you can use for shampooing, as this can't possibly injure the hair.

Simply moisten your hair with water and rub it in. One or two teaspoonfuls will make an abundance of rich, creamy lather, and cleanses the hair and scalp thoroughly. The lather rinses out easily, and removes every particle of dust, dirt, dandruff and excessive oil. The hair dries quickly and evenly, and is leaves it fine and silky, bright, fluffy and easy to manage.

You can get nullified cocoanut oil at most any drug store. It is very cheap and a few ounces is enough to last everyone in the family for months.—Advertisement.

Advertisement

ACID STOMACHS ARE DANGEROUS

"Acid" stomachs are dangerous because acid irritates and inflames the delicate lining of the stomach, thus hindering and preventing the proper action of the stomach and leading to probably one-quarter of the cases of stomach trouble from which people suffer. Ordinary medicines that merely upset the stomach itself are useless in such cases, for they leave the source of the trouble, the acid in the stomach, as dangerous as ever. The acid must be neutralized and its accumulation prevented. And the best thing for this purpose is a teaspoonful of Bisurated Magnesia, a simple antacid, taken in a little warm or cold water after eating, which not only neutralizes the acid, but also prevents the formation of more. Those who constantly cause distress may be eaten with impunity if the meal is followed with a little Bisurated Magnesia, which can be obtained from any druggist, and should always be kept handy.

Advertisement

HEADACHES

Thousands of men and women suffer from headaches every day, other thousands have headaches every week or every month and still others have headaches occasionally, but not at regular intervals. The best Doctor is often unable to find the cause of many of these headaches, and in most other cases, knowing the cause, he does not know what will remove it, so as to give a permanent cure. All he can do is to prescribe the said pain relievers, which give temporary relief, but the headache returns as usual, and treatment is again necessary. If you suffer from headaches, no matter of what nature, take anti-kamnia tablets, and the result will be satisfactory in the highest degree. You can obtain them at all druggists in any quantity, six worth, 25c worth or more. Ask for A-K Tablets.

SICK-HEADACHES

Sick-headache, the most miserable of all sicknesses, loses its terrors when A-K Tablets are taken. When you feel an attack coming on take two tablets, and in many cases, the attack will be warded off. During an attack take one A-K Tablet every two hours. The rest and comfort which follow, can be obtained in no other way.

Genuine A-K Tablets bear the A. monogram. At all druggists.

Some of Striking Utterances of Louis D. Brandeis

Politically we are as free as we possibly can be; industrially we are not, because of the great power held by the corporations that gives them absolute dominion over their workmen.

If I was a wage-earner, I certainly would belong to a union. Labor conditions would be intolerable today if it were not for the unions.

The commonest mistake of organized labor is to believe that the employer is earning a tremendous amount of money, and usually at the expense of labor.

When violence is used in a strike, the unions ought to be the first to come forward and say: "This man has done something which the union disowns."

Large corporations possess power against which the unions have struggled in vain.—*Some of the striking utterances of Louis D. Brandeis which indicate the one balance of his views on the problems of capital and labor.*

LIGGETT WARNS NEW ENGLAND BUSINESS

Business men of New England had something to think about today in a pithy speech delivered before the Fitchburg Board of Trade by President Louis K. Liggett of the Boston Chamber of Commerce. Mr. Liggett spoke as one having a warning to make. For example, he said: "While we manufacture one-sixth of all manufactured products in the United States here in New England, at the present time there is much of it being taken away from us." He cited the loss of the auto building industry to New England as a sad example.

Mr. Liggett urged boards of trade and chambers of commerce to drop jealousies and get together. He talked pretty plainly about the Boston and New England trusts—and also about destructive conservations. His general subject was "The Man Behind the Gun," and he said, in part:

"We are an able community. Wealth came to this section before any other section of the country. New England forefathers were the pioneers of manufacturing, and profitable manufacturing.

"They were so successful that they established for this section the name of Yankee, inferring to us only shrewdness and aggressiveness, a reputation that some say is rapidly leaving our community because of our lack of conservation. Wealth usually brings conservatism, because inherited wealth usually brings with it the Trustee—a man who is responsible for the handling of other people's wealth.

"That man must necessarily be timid. He cannot be a developer; he must never be of a promotive mind, but must rather be of that temperament that conserves everything he has—he looks on the safe side, not only for the protection of the estate he represents, but for his own protection against any court action that disgruntled heirs might take.

"We must realize that this community, because of its wealth, has built up a very large population of this class of men. They control such a large percentage of our wealth that they represent such a large percentage of our bank directors, and boards of directors of our large corporations that they are a power in the community as a power for conservation, but a danger from the standpoint of constructive business.

"They are the men behind the guns today of so many of our corporations. They are backing up men in competition men in other sections of the country who are behind the guns that they themselves have had to construct. I sometimes fear for the future of our community when it comes to having our men behind the guns who haven't had to build their business enter into competition with those who have built their wealth.

Taft K. of C. Guest.

Ex-President Taft was the guest of honor at the 20th annual banquet of Waltham Council, Knights of Columbus at Nuttings-on-the-Charles.

LOUIS D. BRANDEIS NAMED FOR U. S. SUPREME COURT BENCH

Continued from First Page.

money. It was estimated then that he had less than a quarter of a million dollars. But he declared that was enough.

He has appeared many times in cases in the Massachusetts courts many times without remuneration. He is a leader in the movement to bring the Jews in Russia and Armenia back to Palestine.

Mr. Brandeis has been a figure of national prominence for some years from the time of the Ballinger case, so it was confidently expected he would be named to a place in the President's cabinet.

President Wilson desired to appoint him, it is believed, in the hostile influence of those New England interests whom Mr. Brandeis by his work in the public interest had antagonized was strong enough to prevent the appointment.

The President's attitude at that time was understood to be:

"New England will have Brandeis or no one."

Those interests which opposed Mr. Brandeis resisted to their antagonism, and Mr. Brandeis was defeated.

Mr. Brandeis has a large personal fortune, and if he accepts this position, as he undoubtedly will, it will mean that he will give up his immensely profitable law business.

NO PARTY TAG.

Mr. Brandeis always has been known as an independent in politics with leanings toward the Democratic party.

Mr. Brandeis was seriously considered for the Democratic vice-presidential nomination when President Wilson was making up his cabinet.

Louis Dembitz Brandeis was born at Louisville, Kentucky, November 15, 1856. He was the son of Adolph and Frederika Brandeis. His education began in the Louisville public and high schools, and at the Annen Realschule in Dresden.

He returned to America and took the legal course at Harvard. In 1877, when he was barely one years old, Harvard awarded to him degree of LL. B. on the completion of his course there. Later, in 1891, he was to receive an honorary degree, Master of Arts from the same institution.

March 25, 1891, Mr. Brandeis married Alice Goldmark of New York.

Mr. Brandeis began active practice in Boston in 1878, he was admitted to practice before the Massachusetts bar, and in 1879 became a partner with that year he became a member of the firm of Warren & Brandeis. In 1897, Mr. Brandeis formed a new connection as a member of the firm of Brandeis, Dunbar & Nutter. He has continued a member of that firm, though of late years he has devoted a great deal of time to public questions, and with the practice which offers great possibilities for public service, but little chance of large fees.

COMPENSATES FIRM.

Mr. Brandeis has made it a practice, when his public work has called him away from his duties as a member of the firm, to compensate the firm for the loss of his services.

Early in life, Mr. Brandeis and his wife mutually agreed that when he should have attained a position where a competence for himself and his family was assured, he would vote himself to public spirited effort for others.

Mr. Brandeis began his career as a national figure in 1910, when he appeared as counsel for Mr. Glavis, in the Ballinger-Pinchot investigation.

Tuberculosis Is Helped

by what may be called the "natural" treatment. This is a long course of fresh air, a sufficiency of well-cooked, pure food and rest. A large measure of rest as can be had.

While it should not be neglected, this treatment does not always secure the desired results. Sometimes there is need for medication in order to bring about the requisite body resistance.

In such cases Eckman's Alterative has been used with a large measure of success. Indeed, in many instances this preparation has apparently yielded to this preparation. In any case, it is worth a trial; and, since it contains no narcotics or habit-forming drugs, its use is safe. Sold by all Riker Drug Stores and leading druggists.

Eckman Laboratory, Philadelphia.—Advertisement.

DON'T NURSE A COLD KILL IT!

Relief in five minutes. No stomach dosing. Just a little sugar with a few drops of pure, harmless health giving VIRGIN OIL OF PINE. This is the only relief secured from any Druggist, and is prepared only by the Leach Chemical Co., Cincinnati, Ohio.

I AM THE MAN WHO 15 YEARS AGO BROKE THE HIGH PRICE OF TEAS & COFFEES IN BOSTON

Best Hub Blend COFFEE 18c lb.

60c VAL. TEAS Formosa, English Breakfast, Mixed and Japans. 25c Per Lb.

Best 60c Ceylon and Assam Teas, lb. . . 30c

BEST OLD CROP COFFEE 24c Per Lb.

HIGH GRADE Baking Powder 12c per Lb. Can "Quality Guaranteed"

MAIL ORDERS Promptly Filled. Send for new combined Tea, Coffee Hammarket 600.

COCOA DUTCH PROCESS, Quality Brand 16c ½ LB. TIN

40c Chocolates . . 19c Lb. 30c Candies . . . 15c Lb.

20c Candies . . . . 10c Lb. FANCY BOX ASSORTMENTS 22c Lb.—25c Lb.—40c Lb.

IMPORTERS BRANCH Ltd

OUR ONLY BOSTON STORES

17 Washington Street. Annex No. 1—1 Washington Street

Annex No. 2—152 Blackstone St. Annex No. 3—89 Friend St.

Annex No. 4—16 Elm St.

Open Saturday Evenings Until 11

Campaign to Save Lives of Indian Babies

By the International News Service.

Washington, Jan. 28.—A unique baby-saving campaign just launched by Cato Sells, commissioner of Indian affairs, is attracting general attention of statesmen, educators, couturiers and philanthropists in every part of the country. On its success, Sells said today, depends the survival of a race.

Commissioner Sells has sent a letter to all superintendents and other employes in the Indian service urging them to do their utmost to save the lives of Indian babies. Three-fifths of the Sioux American Indian babies, Sells points out, are dying in infancy on account of neglect of ordinary sanitary treatment and lack of food.

YOUTH HELD UPON SHOOTING CHARGE

Harry T. Nelson, nineteen, of Whitwell street, Quincy, was held for the Grand Jury in the Quincy court today on the charge of shooting Martin A. Gibson. Gibson was shot last Saturday when a group of young men were having target practice in a quarry off Curtis avenue, Quincy.

TRIO FINED FOR FAMILY CLASH

An argument over the relative merits of O'Keefe and Crosby's that led to blows brought Cornelius O'Keefe of No. 18 Brigham street, Chelsea, his son Neil, and his son-in-law, Daniel Crowley, into the Chelsea Court today, where they paid fines for drunkenness.

POCKET PICKED IN CHELSEA COURT

Barney Cohen of Orange street, Chelsea, reported to the police today that while attending court in that city his pocket was picked.

MEYER SCORED IN SENATE BY TILLMAN

By International News Service.

Washington, Jan. 28.—That the United States Senate is possessed of an obsessive and vain curiosity enough to know naval confidences, learned only in executive session, is admitted by Senator Tillman, chairman of the Senate Naval Affairs Committee, today.

The Senator indulged freely in personalities in an impassioned speech defending the administration of Secretary Josephus Daniels, and attacking in strident utterances the official record of Leander Richardson Meyer, the Democratic nominee for Senator from Louisiana.

Tillman insisted that the navy was far the greatest "democratic" institution in our country, and declared Meyer as "a pampered and petted darling of inherited wealth," and "a carping and unreasonable critic."

He suggested that "almost enough has been said to expose his hypocritical and green-eyed partisanship," and continued:

"Did any Senator ever see a report of the general board during Secretary Meyer's incumbency? If that were true, the navy was losing ground. The expert advice of the general board and commanders of fleets was neither followed nor sought. Nevertheless, during Meyer's four years, did he appear before the committee on the general board as to ship construction, save on the eve of his party's defeat at the polls.

"Only when the sense of responsibility was slipping away did he have the courage to recommend a submarine program. Freed of responsibility, he was no longer concerned with economical limits. His tremendous predominance notified the country that it could not hold second place without more dreadnoughts, and Meyer's great report admitted that our country was already displaced. This is what he said in 1909, four years after he had left office. Did that fact nerve him to demand an increased navy? Not at all. Did he show deep concern for a greater navy, such as he professes now? No. Now that he is without authority and responsibility in the matter he becomes a strident critic of the successor and laments how woefully unprepared the navy is."

COLD STORM IN WEST CAUSES DAMAGE

By International News Service.

In the last twenty-four hours the coldest temperature was reported from Harve, Mont., where the mercury registered 51 degrees below zero.

Heavy snow fall was recorded as far south as Kansas City. In the Southwest heavy rains were reported.

All of Northern Wisconsin was held in the grip of a sleet storm. Telephone and telegraph lines were cut off, communication in the storm-swept area.

NEW ORLEANS WILL GET BACK OLD FLAG

The Confederate flag that for years has been in a vault in the office of the city clerk, and which the people of New Orleans have many times requested, is to be returned to the Southern city.

Uneeda Biscuit

are more than an incident to any meal. They are the best food made from flour.

a food to work on, to think on, to play on. 5¢

NATIONAL BISCUIT COMPANY

Filene's

Mrs. Gourlay Dunn-Webb, the English golf professional, has had so many requests for instruction she will remain at the Filene Golf School during the entire month of February. Appointments should be made ahead, as Mrs. Dunn-Webb has already many bookings.

"Attention" Says the Misses' Dress Shop

Wool Jersey Dresses
Leather Trimmed Dresses
White Georgette Dresses

The Dresses Sketched:

On the left—a dress for afternoons, made of crepe meteor, embroidered delicately with gold colored thread, sleeves of Georgette crepe. $18.50.

On the right—a lovely Springlike dress of white Georgette crepe, trimmed with bands of colored Georgette crepe. $25.

Misses' Afternoon Dresses at $15 and $18.50

Misses' New Dresses for Informal Dances at $7.50, $12.50 and $15

Misses' New Serge Dresses at $7.50

The Misses' Shop has many little frocks hung away for the girl who wants the newest thing. For the girl who has to count her pennies there are dresses for every hour of the day, inexpensively reproduced from lovely costly ones. Many dresses have come with the popular Georgette crepe shoulder cape. A new shipment of cunning cotton house dresses is ready at $1 to $3.95.

GLOVE SHOP

Thousands of Women Now Wear WASHABLE Leather Gloves

Since September first we have sold enough of the two gloves mentioned below to supply one woman in every nine in Boston.

The other eight women probably do not know yet how good these gloves are.

—They can be washed with warm water and pure soap.

—They do not stretch all out of shape like many washable gloves.

—You may have clean gloves as often as you wish.

—They are fine quality and good to look at.

—They are most practical for shopping or traveling.

Women's washable cape-skin gloves, 90c.

Strap-wrist gloves, the same excellent quality, but longer, $1.25.

Filene's—Mail Orders Filled —Street Floor

WOMEN'S HAT SHOP

A Little Sale of New Hats at $5 & $7.50

TO WHICH 100 WOMEN ARE INVITED

Bakst bordered Palm Beach sailor hats.

New high turbans.

Spor. hats.

All are the hats of the moment—just out of their boxes, hats to begin wearing today.

They are made of mid-season materials, like ribbon and Tuscan crepe, rutine and straw, straw and satin.

Sailor shapes, mushroom shapes, turban shapes. Much color—rose, gold, purple, blue and chartreuse.

Chartreuse (sometimes called citron) hats.

Hats with the new French bows.

Ribbon hats.

Filene's—Sixth Floor

STOCKING SHOP

Crest Brand Stockings for Little People

are making fast friends of mothers.

Cotton ribbed stockings, 15c, 2 pairs for 25c.

Mercerized stockings, 17c, 3 pairs for 50c.

Cashmere stockings, 50c a pair.

Above stockings for children—sizes 6 to 9½

Cotton or cashmere stockings, 15c, 2 pairs for 25c.

All-wool stockings, 25c a pair.

Silk and wool stockings, 35c, 3 pairs for $1.

Silk stockings, 40c and 65c a pair.

Above stockings for infants—sizes 4 to 6½

Filene's—Mail Orders Filled —Street Floor

Boston Multitude Aids the War-Stricken Jews of Europe With Jewelry and Money

Men and Women, Moved to Tears, Pour Flood of Gold Into Fund for Hapless Millions.

The work of counting the thousands of dollars in money and pledges which were given on Jewish War Sufferers Relief Day went on today and though it will not be finished before tonight it showed that the total amount collected in Boston will reach $100,000.

Returns from other cities throughout Massachusetts today showed that $2,100 had been tabulated already, with the bulk of the State not heard from.

The figures today showed that $60,000 was collected at last night's meeting at Tremont Temple. From the sale of the buttons on the streets of Boston yesterday $25,000 was received.

CHECKS POUR IN.

Checks and pledges continued to pour in today at the office of S. Kosh, land, the treasurer, at No. 501 Summer street. The first letter opened today enclosed a check for $500 from Jeremiah Williams. A force of clerks were at work opening the letters and counting the money.

Returns from cities outside Boston today showed that Attleboro gave $1,221, Cambridge $2,000, Lowell $2,336, Lynn $2,000, North Adams $1000, Worcester $2,000, Salem $1,669, Quincy $600 and Northampton $1,207.

The giving last night at Tremont Temple marked what was one of the most memorable meetings in Boston's history. It was a wonderful scene throughout—men and women weeping—at one time there was not a dry eye in the hall. The entire three thousand spectators seemed roused to a frenzy of generosity—rarely, if ever, has Boston seen anything like it.

Eyes dimmed by tears, men and women rose here, there and everywhere from their seats, all eager to give. Frequently they had to be cautioned to give their names and subscription amounts slowly, in order that the committee might record them.

Many were so anxious to give at once that they rushed to the front with bills of all denominations or checks or signed pledge cards.

Throughout the period of giving it was a spectacle but seldom witnessed anywhere. The profound spirit of the meeting was contagious. Rich and poor were there, and the poor vied with the rich in giving. There were large gifts and small gifts, and everybody gave all that he or she could give.

Rare eloquence featured the addresses. Most eloquent of all was a woman speaker, Miss Mary Antin, the Boston girl who came into fame when she wrote "The Promised Land."

Simply in language unadorned, she talked straight into the hearts of her audience. In a few minutes handkerchiefs were out to wipe away the tears from a myriad of eyes. Soon all were weeping. It was a tribute not only to how she told her message but what she had to say.

It was a tremendous throng that filled the Temple auditorium and the two galleries, when David A. Ellis, chairman of the committee and of the great meeting, arose at 8:30. And the big throng's enthusiasm was as tremendous as its numbers—rarely, indeed, has Boston seen so spontaneous an outpouring of deep emotion, of feeling that drove 5,000 generous souls to tears as they opened their hearts and their purses at appeal after appeal for the Jewish sufferers in war-swept Europe.

Ready hearts led to ready hands, and the applause as Chairman Ellis arose was not only whole-hearted, but prolonged, lasting several minutes. His introductory address, an able presentation of the dire needs of the hour, was interrupted by many outbursts.

Chairman Ellis introduced United States District Attorney George W. Anderson as the first of the speakers. He said Attorney Anderson came as the representative of President Wilson. Another tremendous outburst greeted this introduction.

The next speaker was the only woman speaker of the evening, and by how profoundly eloquent a pleader.

Tears in her eyes and pathos in her voice, deep sorrow in her face—that was Mary Antin, the central figure of the meeting. Plainly, a woman with a message, she told it. And she told it plainly, simply, unaffectedly, earnestly.

Rabbi Harry Levi of Temple Israel followed Mary Antin with a powerful plea for help for those sufferers for whose benefit the meeting was arranged.

"Jews have always suffered," he began. "But never has their plight been so desperate as now. Nine million Jews are directly affected by the war, many of them in the lands of Eastern Europe, where fighting armies have swayed back and forth in a death struggle.

"The Jewish residents have been crushed between the upper and the nether millstones. There are 300,000 Jewish refugees in Vienna alone, and a crust of bread and a cup of tea is their daily fare."

RUSSIAN CONDITIONS.

Concerning conditions in Russia he said—his voice rising in a crescendo of denunciation that brought cries of sympathy and compassion from his listeners:

"It is not that Jews are being robbed, their homes destroyed, women and young girls violated by brutal soldiery, but men hanged, synagogues desecrated, and all by the Russians themselves, in whose ranks their own Jewish fathers and husbands and sons and brothers are fighting; it is not that some 200 pogroms, compared to which Kishineff was only a minor disturbance, have taken place since the war began; it is because in scores of instances Jews have been expelled in a body from the cities in which they were born and have lived all their lives that the great need for relief exists today.

"My friends, give! Give gladly, give generously, give to the end, that you may know the favor and the smile of God."

It was to an audience divided between applause and tears that Chairman Ellis introduced A. C. Ratshesky as the next speaker.

His appeal was followed by that of Louis E. Kirstein, introduced by Chairman Ellis as "a man whose name is a household word with you all, a constant and indefatigable worker for good, a leading citizen of Boston." At the conclusion of his appeal, Mr. Kirstein cried:

"There is no better time to start than now. Let the roll of honor begin."

$2,000 CONTRIBUTION.

Instantly a voice was raised from the audience.

"The Congregation Adath Jeshuren gives $2,000."

Tremendous volleys of cheers and applause greeted this first contribution. Then in quick succession came gifts of $1,000 each and then of $500 each from men who rose in the auditorium to give their names.

It was in the first flush of these contributions that Mayor Curley, and a moment later Governor McCall arrived. As the Governor walked across the platform, Mary Antin ran toward him from where she had been sitting and kissed his hand.

The audience applauded vociferously, while the Governor smilingly waited for them to be done. Then he spoke briefly and warmly in support of the cause of the war sufferers. He was followed by Mayor Curley. He concluded his address with a hundred dollar contribution.

"I feel sure," said Mr. Kirstein, when the Mayor had finished, "that after what you have heard from the Governor and the Mayor, your subscriptions will be even more generous than before."

As a score of subscribers' names were called off, including James J. Storrow and other prominent men, Mr. Kirstein added:

"Some of these names ought to inspire us. If they can give $250, we can surely do as well."

Just before calling for subscribers for the sum of $250, Mr. Kirstein said:

"I am glad to announce that we are already well on the road to $50,000."

CHEER FOLLOWS GIFT.

The next announcement, which brought cheering, was that the Temple Sisterhood Penny-a-Day Offering had netted $200 for the fund.

A few minutes afterwards Mr. Kirstein left the rostrum to go among the audience seeking subscriptions, and the platform announcements were then made by Joseph M. Herman.

"I know there are many here who have not yet contributed," said Mr. Herman. "Bear in mind that we are going to raise a good deal more than has been subscribed already. So begin giving right now."

Applause greeted Mrs. Louis Strauss's gift of $150; and when the committee announced through Mr. Herman the total had reached $36,423, the ushers passed down the aisles with baskets.

Dollar bills, five-dollar bills, bills of higher denominations, coins, both gold and silver, were dropped in. The first announcement of gifts by children was that Vera and Hettie Ratshesky gave $100.

Rabbi M. M. Eichler declared that if New York had contributed a million, Boston should contribute one-tenth as much. The total was then announced as $46,130.

Announcement was made that the Massachusetts House of Representatives had given $281 to the fund; and Lieutenant-Governor McCall gave $25. Other gifts were announced from children; the children of Mr. and Mrs. M. M. Morse gave $100.

The next announcement was of $25 from Miss Dorothy Dreyfus.

The first basket collection netted the fund $566.

Still thrilling from the appeal of Miss Antin, the great audience cheered when a voice called out from the first balcony:

"May I suggest that you have Miss Antin make another appeal?"

Silently, assented Miss Antin. And the little woman with the message to tell was on her feet and at the front of the rostrum, her face a study in earnestness, her whole body tense with the spirit of that message of hers.

MISS ANTIN'S APPEAL.

"Some of you haven't understood," she said. "You haven't done your utmost. Put your jewelry in the baskets, my women friends; do not go out of this hall with any jewelry about you. The only jewelry you should wear as you leave should be this button which you can buy of the Women's Relief Organization for $1.

"I am poor, I work for a living; I am the wife of a poor college professor, and had I much to give, I would give it all. In my purse here I have my ticket to New York and $100; and for the sake of my little girl who is safe at home, I gave that $100 to help the sufferers in Europe."

Miss Antin's second appeal met with a hearty and instant response, for Julius Eiseman raised the $1,200 he and Mrs. Eiseman had subscribed to $2,400, amid applause. Miss Antin called out, "Fine, fine, that's the way, that's the way!" Mr. Kirstein led in giving three cheers, and Abraham Koshland raised his $1,000 subscription to $2,050. Miss Antin rushed up to him and shook his hand. Max Mitchell, who had given $500, raised this to $1,000, and others followed.

Carl Dreyfus, who was very active in the work of getting subscriptions, gave $100 on behalf of his young child, Miss Mildred Ellis, daughter of Chairman Ellis, gave $50, and many gifts then poured in on behalf of the younger people.

"Don't forget Miss Antin's appeal," said Mr. Kirstein. "For myself I want to announce gifts of $100 in behalf of Minnie Kirstein, and of $50 each for George and Lincoln Kirstein."

Mr. Kirstein himself had given $1,000, being among the first subscribers to the fund.

Contributions Keep Comittee Rushed

So numerous were the subscriptions at the Jewish War Sufferers' Fund mass meeting that the committee was kept busy every second taking the names, and it was impossible to compile a complete list at the time. Following is a partial list of subscribers:

Cong. Adath Jeshuren.....$2,000.00
Ferdinand Strauss, L. E. Kirstein, A. Lincoln Filene, Simon Vorenberg, Sidney S. Conrad, Louis D. Brandeis, A. C. Ratshesky, Louis Baer, Ludwig Eisman, Julius Eiseman, A. Koshland, Jesse Koshland, Lee, Higginson & Co., each.....$ 1,000.00
Louis Levieseur, A. Shuman, Alex Bednert, I. A. Ratshesky, Louis Strauss, Morris Rosenthal, Joseph M. Herman, Jacob Dreyfus & Sons, Albert Kaffenburgh, Cosmopolitan Trust Co., Max Mitchell, Pres.; Brown & Adams, T. B. Fitzpatrick of Brown, Durrell, each.....500.00
H. E. & C. E. Wyzanski, Hartman Bros., Irv Shapiro, J. S. Barnet & Sons, A. Levenson & Sons, each.....300.00
Adolph Ehrlich, J. E. Ackerman, Max Brummel, A. W. Elliott, Carl Kaffenburgh, Chas. Amster, A. Friend, Nathan Gordon, Max Nathan, A. Sydeman, L. Agoos, James J. Storrow, E. A. Filene, Louis Hecht, each.....250.00
Jacob R. Morse, Harry Liebman, Adolph Loeb, Levi, Simon E. Hecht, Stanley Sheinshelmer, B. M. Wolf, Rosenbaum Bros., William & Henry Penn, each.....200.00
Richard Mayer, Al. A. Rosenbuch, Mark Angel, each.....150.00
Sol. Sheinfeldt.....120.00
David Ellis, Chas. B. Breckler, Oscar Hauer, S. Leve, Julius C. Morse, Harry Ratshesky, Mrs. Fanny Ratshesky, Samuel Dana, J. Rudnick, Max Levenson, L. A. Guinzberg, Louis Levine, Louis Gardiner, Louis Jolles, Walter Kaffenburgh, Simon Barnard, Lee M. Friedman, Sam Mitchel, Henry Crine, F. Tausig, E. Van Noorden, Wm. Bloom, Nathan Sallinger, H. H. Aronson, William Sheinwald, H. L. Bornstein, F. A. Epstein, Max Ratshesky, Leon Strauss, Harry Ulin, J. Y. Schoener, Louis A. Ginsberg, Curtis Guild & Co., Geo. Levey, Middleburg, D. Val Stoneman, Louis Rosenberg, each.....100.00
J. Cassett, Dr. Henry Ehrlich, S. F. Frankenstein, E. J. Brodie, Adam Gutman, Arthur Berensen, each.....50.00
Soc. of Har Moriah.....28.36
Mrs. Arthur Berensen, Levi Hermann, Louis Wesselsohn, Rev. Chas. F. Dole, B. A. Keiser, Simon Robinson, 32 Verndale st.; Henry J. Levy, Edw. E. Norton, M. U. Hendsley, Julius Nelson, Samuel O. Reinstein, D. H. Posner, Emanuel E. Mock, Joseph Liebman, W. R. Bateman, A. G. Van Nostrand, George Smith, Edwin A. Bayrey, each.....25.00
Meyer Frank, David Silverman, B. A. Cooper, Arthur C. Stern, each.....10.00
H. A. Ely, Maurice L. Marcus, Samuel L. Silverman, each.....5.00

SPECIAL NOTICE.
ASK FOR and GET
HORLICK'S
THE ORIGINAL
MALTED MILK
Cheap substitutes cost YOU same price.

GILCHRIST'S

Saturday Apparel Day

For those who have personal needs to supply, or whatever the requirements may be; Saturday is a day of unusual money-saving activity. That's why—

Everybody Is Going to Gilchrist's

Fashionable French Serge Dresses

Stunning one-piece serge dresses with handsome white crepe de chine collars, full flare skirts prettily trimmed with silk loops and buttons, in black, green, navy and brown. All sizes for misses and women up to 42 bust measure. $7.50

All Wool Serge Dress Skirts

All-wool serge and mixtures in smart models, full flare style, new pointed yokes, fitted detachable belts; plaited panels and patch pockets are the prominent style features, in black, navy and brown; sizes 23 to 36 belt measure. $3.98

Great Clearance of Boys' Snappy Suits and Overcoats

All Marked Down to $2.75

Extra Good Values

Not a Suit or Coat in the lot worth less than $4.00 and many worth more than $5.00.

Norfolk Suits, Sizes 6 to 18 Years
Juvenile Suits, Sizes 2 to 5 Years
Overcoats, Sizes 3 to 10 Years
Long Overcoats, Sizes 12 to 17 Years
Mackinaws, Not All Sizes

Pretty Hand Embroidered Organdie Guimpes

Also washable chiffon and organdie vestees, both in high and low neck styles and various patterns. 89c

75c Collar and Cuff Sets—Venise lace sets in white and ecru, variety of patterns. 39c

Military Collars and Vestees—Organdie collars, plain and tucked vestees in various styles. 42c

Handsome New Waists

That will be appreciated by all

Stylish Striped TUB SILK WAISTS

Made with loops and buttons, collar may be worn high or low $2.00

Crepe de Chine Waists

White and flesh, trimmed with loops and novelty buttons. $2.98

New Lingerie Waists

Trimmed with fine lace and embroidery down front and back. $1.98

New Voile Waists

Trimmed with panels of fine embroidered organdy and lace down front and back, collar trimmed to match. $1.00

Extraordinary Sale of Girls' Stylish Coats

Lined throughout, in cheviots, chinchillas and zibelines; odd sizes up to 14 years. $5.00

Girls' Gingham Bloomer Dresses

In pinks and blues, full pleated skirts, sizes 6 to 14 years. 99c

Handsome Dresses

Several styles to choose from, in stripes, plaids and plain colors, full pleated skirts, trimmed with contrasting collars, in sizes 6 to 14 years. $1.50

Girls' High Top Shoes

School shoes of gun metal calf, button, high-cut nature shape, with heavy soles, spring heels, sizes 8½ to 11, value $2.00, for $1.69

Same styles for girls wearing sizes 11½ to 2, value $2.50, at. $1.98

MAIL ORDERS FILLED WHILE LOTS LAST

THE STORE OF PROGRESS
GILCHRIST CO.
A LEGAL STAMP WITH EVERY 10c PURCHASE

WE REDEEM LEGAL STAMP BOOKS

CAN'T FIND DANDRUFF

Every bit of dandruff disappears after one or two applications of Danderine rubbed well into the scalp with the finger tips. Get a 25-cent bottle of Danderine at any drug store and save your hair. After a few applications you can't find a particle of dandruff or any falling hair, and the scalp will never itch.—Advertisement

LOOK AT CHILD'S TONGUE IF SICK CROSS, FEVERISH

Hurry, Mother! Remove poisons from little stomach, liver, bowels.

Give "California Syrup of Figs" at once if bilious or constipated.

Look at the tongue, mother! If coated, it is a sure sign that your little one's stomach, liver and bowels need a gentle, thorough cleansing at once. When peevish, cross, listless, pale, doesn't sleep, doesn't eat or act naturally, or is feverish, stomach sour, breath bad, has stomach-ache, sore throat, diarrhoea, full of cold, give a teaspoonful of "California Syrup of Figs," and in a few hours all the foul, constipated waste, undigested food and sour bile gently moves out of its little bowels without griping, and you have a well, playful child again.

You needn't coax sick children to take this harmless "fruit laxative"; they love its delicious taste, and it always makes them feel splendid.

Ask your druggist for a 10-cent bottle of "California Syrup of Figs," which has directions for babies, children of all ages and for grown-ups plainly on the bottle. Beware of counterfeits sold here. To be sure you get the genuine, ask to see that it is made by "California Fig Syrup Company." Refuse any other kind with contempt. For sale by Riker-Jaynes and all reliable druggists.—Advertisement.

GILCHRIST'S

Mark-Down Sale
511
Suits and Overcoats
FOR MEN

For Today and Tomorrow

$9.00

Values Up to $20.00

Just imagine: Almost any suit or overcoat in our entire stock for $9.00, including:

Snappy Business Suits
Stylish Tuxedo Suits
Fashionable Cutaway Coats
Lightweight Overcoats
Stylish Overcoats
Conservative Overcoats

Suits Of all-wool cassimeres, pure wool worsteds; men's and young men's models; sizes 32 to 50 chest measure. Plenty of light, snappy patterns and many neat, conservative patterns.

Coats Of all-wool fabrics in the newest models, loose back coats, fitted coats, conservative coats and many other desirable models with satin yokes and sleeves.

Do Not Miss This Chance

THE STORE OF PROGRESS
GILCHRIST CO.
We Give and Redeem Legal Stamps

VIGOROUS U. S. PROTEST TO BRITAIN OVER MAILS

Washington, Jan. 28.—Administration officials were hopeful today that Great Britain and her allies would heed the United States protest against interference with American mails.

With the text of the instructions sent Ambassador Page at London before the public, Secretary Lansing and his assistants were hopeful that the allies would realize that public sentiment in this country would endorse it in its entirety and that material concessions would yet be made.

It is not expected that any formal reply will be made to the protest for some time, inasmuch as England is consulting France on the subject.

The protest is the most vigorous yet sent to London, the use of the term "vexatiously inquisitorial" being stronger than any suggestion yet made in the communications between London and Washington. The position of the United States is squarely set forth in the statement that "modern practice generally recognizes that mails are not to be censored, confiscated or destroyed on the high seas even when carried by belligerents' mail ships." The following is the text of the instructions sent to Ambassador Page:

The Secretary of State to Ambassador W. H. Page,

Department of State, Washington, Jan. 4, 1916.

The department is advised that British Customs authorities removed from Danish steamer Oscar II, 734 bags parcel mail en route from United States to Norway, Sweden and Denmark; that British port authorities have removed from Swedish steamer Stockholm 58 bags parcel mail en route Gothenburg, Sweden, to New York; that 5,593 packages of merchandise, American property, have been seized by British generally recognizes that mails are not to be censored, confiscated or destroyed on high seas, even when theorities on the Danish steamer United States on her last trip to the United States; that customs authorities at Kirkwall, on December 15, seized 597 bags of parcel mail from steamer Friedrich VIII., manifested for Norway, Sweden and Denmark.

Other similar cases might be mentioned, such as that of the steamer Heliguluv. The department is inclined to regard parcel post articles as subject to the same treatment as articles sent as express or freight in respect to belligerent search, seizure and condemnation.

On the other hand, parcel post articles are entitled to the usual exemptions of neutral trade and the protests of the government of the United States, in regard to what constitutes the unlawful bringing in of ships for search in port, the illegality of the so-called blockade by Great Britain and the improper assumption of jurisdiction of vessels and cargoes apply to commerce using parcel post formally to the attention of the British government.

The department is further informed that on December 23, the entire mails, including sealed mails, and presumably the American diplomatic and consular pouches, from the United States to The Netherlands, were removed by British authorities from the Dutch steamer New Amsterdam; that on December 20 the Dutch vessel Noordam Dyke was deprived at Downs of American mail from the United States to Rotterdam and that these mails are still held by British authorities. Other similar instances could be mentioned, as the cases of the steamers Rotterdam and Noordam.

The department cannot admit the right of British authorities to seize neutral vessels plying directly between American and neutral European ports without touching at British ports, to bring them into port and, while there, to remove or censor mails carried by them. Modern practice

NATION WILL HOLD 'IRONSIDES,' DECLARES SECRETARY DANIELS

Secretary of the Navy Daniels today in a letter to the Boston AMERICAN said that the Navy Department would not give up the frigate Constitution ("Old Ironsides") even to the city of Boston, and has asked an appropriation from Congress to repair the ship.

Congressman Gallivan has also introduced an order asking Congress for a special appropriation of $150,000 to restore the vessel and anchor it in Marine Park, South Boston, as a permanent patriotic museum.

When it was feared that the vessel would fail to pieces through neglect, the AMERICAN telegraphed to Secretary Daniels for his disposition. Here is his reply:

The Constitution is a national relic and her sale even to the City of Boston could not be considered.

The department submitted an item of $150,000 for the repair and maintenance of the Constitution in the estimates of this year.

Massachusetts Congressmen are ready to make a fight if Congress cuts out this item out of the department's appropriation and feel confident that the item will be allowed.

If it is lost, Congressman Gallivan will make a fight on the floor of the House for his bill to save the vessel.

School Children: Tell How to Save "Old Ironsides"

THE frigate "Constitution" is in danger. It will require $150,000 to put the vessel in condition to continue afloat as a permanent reminder of the glorious part she has played in American history. The Navy Department needs the dock occupied by the vessel at the overcrowded Charlestown Navy Yard. It has been suggested that the money be raised by the school children, to have the vessel restored and anchored at Marine Park. Further suggestions are awaited. Action must follow within the year, says Secretary Daniels.

The AMERICAN asks for suggestions from Massachusetts school children as to what shall be done with "Old Ironsides" and how the money is to be raised. For the best letter the AMERICAN will pay $5. Send letters, giving age and school attended by writer, to

OLD IRONSIDES EDITOR,
BOSTON AMERICAN

GRAY UNABLE TO OBTAIN BAIL OF $15,000

ATTACK LUCE'S PROPOSAL ON CONVENTION

Gray, the Boston and Brookline attorney, who was arrested in New York on an indictment warrant charging larceny of $15,000 worth of securities from relatives was held for trial in $15,000 bail by Chief Justice Aiken in the Superior Court today. The high bail was asked by District Attorney Pelletier in person. For lack of immediate bail Gray was sent back to the Tombs, where he was taken last night when he arrived from New York.

Gray pleaded not guilty. The specific charges against him are larceny of $40,000 from Mrs. Annie T. Farlee of Swampscott, $15,000 from Silo T. Kensel of No. 5 Pond street, Cambridge, and $10,000 from Frederick Kensel of No. 952 Forest avenue, Chicago. The last-named is a brother of the late wife of the defendant. She died shortly before Gray was located in New York by Manhattan detectives. The arrest was deferred until Gray returned from his wife's funeral.

Kilbon Luce's suggestion that the rural and prominent men of the State be allowed to run as candidates on the proposed constitutional convention from any district in the State without regard to their residence was attacked today at the continued hearing of the Committee on Constitutional Amendments.

"If any privileges are to be allowed it should be given to the farmer, the mechanic, the laborer and the artisan, rather than to the learned men, wealthy from the 'black Bay district,' said Henry Sterling, as spokesman for the Massachusetts Branch of American Federation of Labor.

"What we want is a constitutional convention are men who are concerned in finding out why we pay 48 cents for coal when we should be paying 34," Mr. Sterling continued. "We want men who are interested in the problem of the high-cost-of-living; we want men who know the needs of the people and who will concern themselves in giving the people the power to direct their own legislation."

Representative William H. Sullivan of Boston, the floor leader of the Democratic minority, declared that delegates should be elected from the districts where the people know them intimately.

Sleeper Nominated.

Washington, Jan. 27.—The President today nominated Dr. Charles S. Sleeper of South Berwick, Me., to be collector of customs at Portland, Me.

To Cure a Cold in One Day
Take LAXATIVE BROMO QUININE Tablets. Druggists refund money if it fails to cure. E. W. GROVE'S signature is on each box. 25c.—Adv.

Ironsides Speedier Than British Rival

CHAPTER V.

Both ships went to windward on short tacks. The Constitution, with all sails set, even to gallants and royals—the topmost topsails—came up over the sea like a white cloud with her sails as yet scarcely stained.

Isaac Hull was in command and distinguished himself by the way he handled the Constitution. He watched each movement, noted the cut of each sail and was gratified to find how close into the wind the frigate could run. He was amply rewarded when, at the sunset gun, the signal for the end of the contest, he saw the English ship hull down to leeward.

The Constitution then squared away and joined the other ship after dark. The English captain good-naturedly acknowledged his defeat and sent aboard the cask of Madeira wine.

Satisfied with the sailing qualities of the United States frigates, Lieutenant Hull wished for an opportunity to test his men that he might be equally sure of them.

At that time England and France were at war with each other, while the United States, as at present, was endeavoring to remain neutral.

The new American government was beset on many sides, and especially by the French, who boarded any privateer they saw fit and confiscated cargoes with scarcely a semblance of search.

At one time a French ship entered a harbor and took prisoner an English sloop without so much as a remonstrance on the part of the United States government. The French vessel then sailed out and took two American boats which they maintained contained contraband goods.

During the Summer of 1798 the United States Congress practically declared war on France, authorizing the capture of any armed French vessel found within the jurisdictional limits of the United States or anywhere on the high seas.

Private property was, however, to be respected.

The Constitution was ordered to the French West Indies, and it was learned that a valuable French letter of Marque was lying at Port au Platte, in a small harbor on the Spanish side of San Domingo.

As the ship was dangerous and distinguished for its remarkable sailing qualities, Commodore Talbot determined on an attempt to cut her out.

The French ship was taking on a cargo of coffee and expected to sail soon for France.

On the night of May 16, 1800, Lieutenant Hull with one of the frigate's cutters, went in to reconnoitre. He returned to report to Commodore Talbot that the French ship lay directly under the batteries of the fort and snugly tied to the wharf.

Talbot was compelled to wait for a craft which might enter the harbor without suspicion, and was soon gratified to discover the American sloop Sally making for the Spanish port.

(Continued in tomorrow's American.)

U. S. COURT BARS WILLARD FIGHT FILMS

The moving picture films of the Jack Johnson-Jess Willard prize fight at Havana are excluded from the United States on a decision handed down by the United States Circuit Court of Appeals today.

The opinion, written by Judge Putnam, with Judge Dodge and Bingham concurring, is based on the general federal law barring fight films from the country.

This is an appealed case. The Kalliethenic Exhibition Company, Inc., sought to import the films at Portland, Me. Willis F. Emmons, the United States Customs Collector at Portland, held up the films under the statute. The Kalliethenic corporation asked Judge Hale of the United States District Court at Portland for an injunction to restrain the collector from interfering. Judge Hale refused to grant one and the film people appealed.

The Circuit Court of Appeals refers to the present law as now interpreted, and then adds:

"It is plain that the film in any form, whether positive or negative, is barred until there have been some positive action on the part of the Treasury Department to regulate its use in some manner which the public morals would justify and support."

FAVORS BILL TO PAY PRISONERS

Sheriff Albert F. Richardson of Worcester today appeared before the Committee on Judiciary in support of a bill to provide that prisoners committed to jail for non-payment of fines shall be allowed a credit of 75 cents for each day served and may be released when their credits, with such money as they are able to raise, equal the amount of the fine. Sheriff Richardson said that the law puts a premium upon prisoners who have money to pay their fines.

Frantic Appeal Made to Public by Drug Victim

The following letter was received by the AMERICAN, neither signed nor dated:

I am in distress.

After ten years of morphine I am on the verge of shame. I can't get the drug as easy as I could. My friends will find me out. Have given up a good position.

What must it be; suicide or a living death?

I lay my sin at the door of a well-known physician.

Is there anyone willing to help me? Just think. Thirty years of age! May God help others—He has forsaken me because I am weak.

Within a week you will know the writer, for his agonies will. I hope, be over.

Get $1,000 in Stamps.

Beacon, N. Y., Jan. 28.—Burglars today blew the safe of the Hopewell Junction postoffice and escaped with $1,000 in stamps and $15 in cash.

Business Notice.

CASTORIA
For Infants and Children
In Use For Over 30 Years
Always bears the Signature of Chas. H. Fletcher

SECOND DEATH FEARED IN PUFF POISONING

Woonsocket, R. I., Jan. 28.—A second death was feared today in the mystery of the poisoned cream puffs. Almond Vadboncoeur is dead. He ate one of three cream puffs which were mailed by special delivery to Henry Cassavant of Social street. Cassavant ate two of the puffs, was taken ill, but on being given antidotes for arsenical poisoning, became better. He was taken to the Woonsocket Hospital. Late yesterday became worse and today his condition caused grave concern.

Meanwhile the police are trying to locate the person who mailed the cream puffs to Cassavant. The puffs were in a bakery box, addressed in feminine handwriting to Cassavant has been unable so far to give the police any clew.

Last Spring Cassavant's garage was burned and this circumstance was recalled today by the police in their efforts to find anyone harboring a grudge against Cassavant.

The exact nature of the poison which killed Vadboncoeur is not known, although arsenic is suspected. State Chemist Bernstein will make an analysis in the Vadboncoeur case.

QUICK RELIEF FROM CONSTIPATION
Get Dr. Edwards' Olive Tablets

That is the joyful cry of thousands since Dr. Edwards produced Olive Tablets, the substitute for calomel.

Dr. Edwards, a practising physician for 17 years and calomel's constant enemy, discovered the formula of Olive Tablets while treating patients for chronic constipation and torpid livers.

Dr. Edwards' Olive Tablets do not contain calomel, but a healing, soothing vegetable laxative.

No griping is the "keynote" of these little sugar-coated, olive-colored tablets. They cause the bowels and liver to act normally. Just a gentle reference them to unnatural action.

If you have a "bad taste in mouth" now and then—a bad breath—a dull, listless feeling—acute headache—torpid liver and are constipated—you'll find Olive Tablets are only pleasant results from one or two little Dr. Edwards' Olive Tablets at bedtime.

Thousands take one or two every night just to keep right. Try them, 10c and 25c per box. All druggists.

The Olive Tablet Company, Columbus, Ohio.—Advertisement.

Tom Wilson,
CUSTOM TAILORING
On Credit

Let me make you a Suit or Overcoat—pay me when you like. Unlike other tailors, I don't make you pay me before you know whether the garments are going to be satisfactory or not. The best guarantee is to let you wear the clothes before you pay for them. Could anything be fairer?

We are manufacturing tailors doing a business amounting to hundreds of thousands of dollars every year, and can give you far greater value for your money than smaller concerns.

SEE MY WINDOWS

FOR NEW SPRING STYLES

"Come in and get a suit or overcoat ready tailored or made to your measure, and pay me"

$1 A WEEK

Tell the Clerk to "Charge It." That's All.—Tom Wilson

$15 up for Suits and Overcoats made to your measure. $12.50 up.

For the man in a hurry we have Overcoats and Suits all ready tailored from

169 Washington St. Open Evenings

Resinol
a healing household ointment

The same soothing, healing properties that make Resinol Ointment so effective for eczema and many other skin-eruptions, also make it an ideal household remedy for

Burns Wounds Chafings Razor Cuts Scalds Irritations Cold-sores

and a score of other troubles which constantly arise in every home, especially where there are children. That is why you should keep Resinol Ointment ready for instant use.

Sold by all druggists, prescribed by doctors.

BRIGHTER CHILDREN

Children are brighter to-day than a generation ago—but are they stronger? That's a grave question. So many pinched faces, dulled eyes and languid feeling make us wonder if they will ever grow into robust, healthy men and women.

If your children catch colds, are tired when rising, lack healthy color, or find studies difficult, give them Scott's Emulsion to enrich their blood and restore the body-forces to healthy action.

Scott's Emulsion is used in private schools. It is not a "patent medicine"—simply a concentrated food-tonic, free from alcohol to improve the blood, benefit the lungs and strengthen the system—always ethical.

Scott & Bowne, Bloomfield, N. J. 15-21

Amusements.

COLONIAL Tonight at 8:15 Last Mat. Tomorrow
LAST 3 TIMES
MONTGOMERY and STONE in "CHIN CHIN"
A Henry A. Savage "First Night" next Monday. Biggest event of season. Star cast — 26 Orchestra — 59 Girls.

Saucy Mizzi HAJOS
IN THE NEW SENSATION
"Pom-Pom"
2 Weeks Only—Then Broadway.
Buy Your Seats Early!

BENEFIT
BELGIAN RELIEF FUND
MAT. TODAY AT 2
The Following Artists Will Appear:
MONTGOMERY & STONE
JOE WELCH, Orpheum
SEAT SALE TODAY
PRICES 50c to $2.00

B. F. KEITH'S
ONE WEEK ONLY
MRS. LANGTRY
(LADY DE BATHE)
IN HER NEW SUCCESS,
"ASHES"
FARBER GIRLS, ANNA LAUGHLIN & WILLIAMS, GAYTON, PLANAGAN & EDWARDS, OTA GYGI, KRAMER & MORTON, MINIATURE REVIEW, SIMON ARABS, LUNETTE SISTERS.
NEXT WEEK | Emma Carus | SEATS NOW

PARK SQ. Evs. 8:15 Wed. & Sat. at 2
THE HOUSE OF HITS
LAST TWO WEEKS
SELWYN & CO. Present
The Greatest War Play Ever Written
UNDER FIRE
By Rol Cooper Megrue
WILLIAM COURTENAY

SHUBERT TONIGHT
Evs. 8:15. Mats. Wed. & Sat. at 2:15
MR. SOTHERN
E. H.
In T. W. Robertson's Famous Comedy
DAVID GARRICK
With MISS ALEXANDRA CARLISLE
NEXT WEEK—SEATS NOW ON SALE FOR MR. SOTHERN'S FAREWELL PERFORMANCES, WHEN HE WILL APPEAR IN ALFRED SUTRO'S NEW COMEDY,
"THE TWO VIRTUES"

ye WILBUR Telephone Oxford 4520
EVES. 8:15. MATS. WED. & SAT.
IT PAYS TO ADVERTISE
By Roi Cooper Megrue and Walter Hackett
"FUN AT ITS FASTEST"

Mary Pickford
Week at
EXETER STREET THEATRE
Near Copley Sq.
2 & 3 P. M. Sun. 2 P. M.
In "Two of the Slave Country"
Paramount Pictures and Other Attractions

FENWAY
Mass. Ave. at Boylston St.
Boston's Photo-Play Palace.
First Episode "The Strange Case of MARY PAGE"
FLORENCE REED
In Its Feature
"AT BAY"

COPLEY THEATRE, Last 3 Times
Tel. B. B. 5353
Evs. 8:20. Last Tests Tue' Mat. Sat. 2:20
"THE NIGHT BEFORE"
WRITTEN BY BARRY LAUDER
Played by All-Star Scotch Cast

LOEW'S St. James
ROBERT WARWICK in "The Fruits of Desire"
Ella Bryan & Co.; Eddie Foyer; Nan-a-wa Revue; Black & White Review; Donnelly Sisters & Bergen.

GAIETY Wash St., near Boylston
Daily 2:15 and 8 P. M.
THE LIBERTY GIRLS

WALDRON'S CASINO
Hanover Street
Near Tremont Row
STAR AND GARTER BURLESQUERS

Amusements.

BOSTON OPERA HOUSE Mon., Jan. 31
EIGHT EVENINGS ONLY
SERGE DE DIAGHILEFF'S
BALLET RUSSE
REPERTOIRE
MON., JAN. 31: L'Oiseau de Feu, La Princesse Enchantee, Soleil de Nuit, Sheherazade. TUES., FEB. 1: L'Apres-midi d'un Faune, Prince Igor, Sheherazade, L'Oiseau de Feu. WED., FEB. 2: Carnaval, L'Oiseau de Feu, La Princess Enchantee, Soleil de Nuit. THURS., FEB. 3: Les Sylphides, Sheherazade, L'Apres-midi d'un Faune, Prince Igor. FRI., FEB. 4: Carnaval, La Princess, Enchantee, Soleil de Nuit, Sheherazade. SAT. MAT., FEB. 5: Les Sylphides, L'Apres-midi d'un Faune, Prince Igor, Sheherazade. SAT. EVE., FEB. 5: L'Oiseau de Feu, La Princesse Enchantee, Carnaval, Soleil de Nuit. MON., FEB. 7: Le Pavilion d'Armida, Petrouchka, Les Sylphides. TUES., FEB. 8: Thamar, L'Oiseau de Feu, L'Apres-midi d'un Faune, Prince Igor. WED. MAT., FEB. 9: Le Pavilion d'Armide Petrouchka, Sheherazade.
Tickets $1 to $5. Boxes $20. Now on sale Box Office, Opera House; Steinert's, 162 Boylston St. Dir. C. A. Ellis.

PLYMOUTH LAST WEEK
Thurs. and Sat. at 2:30
Tags at 8:15
A FULL HOUSE
BEST AND FUNNIEST SHOW IN TOWN
Ray Vokes, Herbert Corthell, Geo. Parsons and N. Y. Cast

NEXT MON. SEATS NOW
SELWYN & CO. Present
Julia Arthur
—IN—
The Eternal Magdalene
By Robert H. McLaughlin
Special Clergy Mat. Tues., Feb. 1
Public Admitted
Mail Orders Carefully Filled

EVE'GS AT 8:15 HOLLIS MATINEES Wed. & Sat.
Charles Frohman-David Belasco Present
OKLAHOMA
A NEW AMERICAN PLAY QUITE OUT OF THE ORDINARY IN THEME AND TREATMENT
By GEORGE SCARBOROUGH
HENRY MILLER and RUTH CHATTERTON will resume their Boston engagement in DADDY LONG LEGS at the COLONIAL THEATRE, Mon., Feb. 7. Letter orders filled now. Seat sale at box office, Tuesday.

LOEW'S NEW ORPHEUM THEATRE
Vaudeville and Pictures
Bill Changed Twice Weekly
Continuous Performance from 9:30 A. M. until 10:30 P. M.
All Next Week—Boxeville's Greatest Attraction
25 Singer's Midgets in a Big Revue
Morning prices 10 and 15 cts.; after twelve, 10, 15, 25 cts.; evenings, 15, 25, 35 cts.

MAJESTIC MATINEES Wed. & Sat. 2:15
EVENINGS AT 8:15
RALPH HERZ
IN THE BEST COMEDY OF THE YEAR
RUGGLES of RED GAP
By HARRISON RHODES
Based on the Celebrated Saturday Eve. Post Serial Story by Harry Leon Wilson

Edna May—Henry Walthall
In "The Misleading Lady"
BOSTON
Agnes Glynne
In "The Love Trail"

Castle Sq. Daily at 2:10 & 8:10
Tel. Oxford 5300
Third Week of
The Woman Hunter
Branch Ticket Office, 15 Winter Street
Next Week—"The Woman Hunter"

LOEW'S GLOBE H. H. Toomer & Co., Holden & Herron, Cadets de Gascognes, Stanley & LeBrack, Bessee Dow. Latest Photo Plays and News.

PARK Paramount presents DUSTIN FARNUM in "THE CALL OF THE CUMBERLANDS," in 5 parts. Classical pianist, CLARA KIMBALL YOUNG in "TRILBY," in 5 parts.

MODERN Wm. Fox & Paramount First Run Features. Double Bill All Week. THEDA BARA in "The Serpent." BLANCHE SWEET in "The Ragamuffin."

HOWARD Cabaret Girls' Burlesques, pretty girls and variety. Always something doing. 1 till 11. Tonight Amateurs and Circus.

FRANKLIN PARK
ROBT. WARWICK in "Sins of Society." "The Red Circle." Vaudeville.

Horses Down—
Motor Trucks Up and Going

Horses fail just when they are needed most—just when high-grade service is most noticed and most appreciated.

Garford Motor Trucks are absolutely dependable—always. Quick—sturdy—powerful—they typify the highest possible grade of service.

Weather extremes cannot impair their usefulness. They plow through snow and mud that horses find impassable. They are never sick. You cannot overwork them.

'Phone us. Ask our representative to call.

Garford Motor Trucks

R. E. Taylor Corporation
Eastern Distributors, Garford Motor Trucks
NEW YORK CITY, Show Rooms, 427 W. 42d St. NEWARK, N. J., Show Rooms, 330 Central Ave. BROOKLYN, N. Y., Show Rooms, 1264 Bedford Ave. LONG ISLAND—Mineola, L. I. BOSTON, MASS., Show Rooms, 72 Brookline Ave.

The Garford Motor Truck Company, Lima, Ohio
Manufacturers of Trucks of ¾, 1, 1½, 2, 3, 5 and 6 ton capacity
NEW YORK CITY, Service Station, 427 W. 42d St. NEWARK, N. J., Service Station, 330 Central Ave. BROOKLYN, N. Y., Service Station, 1264 Atlantic Ave. BOSTON, MASS., Service Station, 72 Brookline Ave.

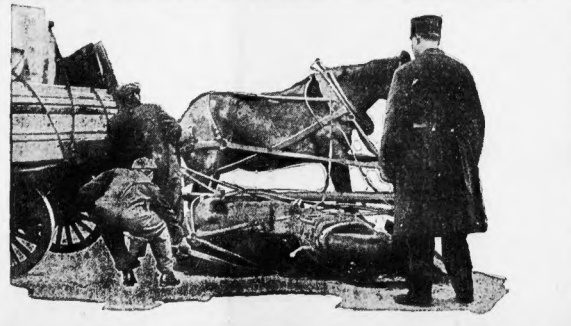

THEOSOPHIST WILL BROKEN BY JURY

A jury in the Suffolk Superio: Court has broken the will of Mrs. Ellen L. D. Boffett, the Greenacre theosophist, who lived in Brighton, Miss Carrie J. Daniels, a sister, alleging undue influence on the part of Miss Celia Richmond.

Miss Daniels received only a small part of her sister's estate, while sums varying from $1,000 to $5,000 were given to persons interested in theosophical affairs. Mrs. Moffett was engaged with her sister in the dressmaking business on Temple place, at made her will in 1911.

BOSTON WHOLESALE MILLINERY CO
NEW SATIN HATS

Sale of sai... all shapes. Trimmed with ... ir ball. Our price 50c. Why pay more!
Mail Orders Filled, 10c Extra
Boston Wholesale Millinery Co.
59 Temple Pl. Blake Bldg.

RUB RHEUMATISM PAIN FROM SORE, ACHING JOINTS

Is pain away with a small trial bottle of old "St. Jacob's Oil."

What's rheumatism? Pain only. No drugging! Not one case in fifty requires internal treatment. Rub spiring, penetrating "St. Jacob's Oil" gently upon the "tender spot" and relief comes instantly. "St. Jacob's Oil" is a painless liniment and soothing ... lment, which never disappoints and ... dom burns the skin.

Limber up! Quit complaining! Get a small trial bottle from your druggist and in just a moment you'll be free from rheumatic and sciatic pain, soreness, stiffness and swelling. Don't suffer! Relief awaits you. Don't forget "St. Jacob's Oil" has cured millions of rheumatism sufferers in the last half century, and is just as good for sciatica, neuralgia, lumbago, backache, sprains and swellings. For sale by Eisr-Jaynes and all reliable druggists.—Advertisement.

Custom Tailoring SALE

THE big stock of woolens of the Six Little Tailors taken over by me when they retired from business will be used by me in this made to measure offer as follows:

Suit or Overcoat TO MEASURE

$10

OPEN EVENINGS 381 Washington Opp. Franklin

The only cheap thing about this offer is the price. These beautiful new woolen fabrics were originally bought to be custom tailored into garments to be priced as high as $45. I am putting the goods out in above and similar offers to advertise my name, style and workmanship. The money loss is more than made good by my reputation gain.

"UNCALLED FORS." Values Up to $45.00. At LESS Than COST

Thurber
Custom Tailor
381 WASHINGTON ST.
Opposite Franklin St.

SOCIETY HAPPENINGS

SMART SET AID THE BELGIANS

HORNBLOWER-GREENWOOD ENGAGEMENT

PHOTO BY GARO

MISS ELEANOR GREENWOOD.

Formal announcement of her engagement to Ralph Hornblower has just been made.

The engagement of Miss Eleanor Greenwood, a debutante of the season, and a member of the Sewing Circle, to Ralph Hornblower, Harvard 1911, and a member of the firm of Hornblower & Weeks, was yesterday announced by Miss Greenwood's parents, Mr. and Mrs. Lewis Greenwood of the Hotel Empire, Commonwealth avenue. Miss Greenwood is a graduate of Miss Winsor's school. She also belongs to the Chilton Club, where her formal debut in November proved an important society event. Mr. Hornblower, who is a well-known athlete, captained the Harvard varsity hockey team in his senior year. He belongs to the Hasty Pudding, the Delta Kappa Epsilon, the Owl, the Institute of 1770 and the Signet societies. He is also a member of the Tennis and Racquet, the Harvard and the Algonquin clubs of Boston, the Harvard Club of New York and the University Club of Chicago. He is a noted golfer and is now champion of the Boston Athletic Association.

o o o

Mrs. John S. Ames is opening her Dartmouth street house this afternoon for Mrs. William A. Hutchison's tableaux parties, illustrated by lantern slides. The proceeds will go to the surgical dressings committee and the Belgian knitting fund. The committee in charge includes Mrs. J. Gardner Bradley, Mrs. W. S. H. Lothrop, Miss Georgia Richmond Fearing, Jr., Mrs. H. P. King, Mrs. Fiske Warren and Miss R. W. Bartlett. Among the list of patronesses are Mrs. John S. Ames, Mrs. Oliver Ames 2d, Mrs. Jasper S. Dixon, Mrs. Edward D. Brandegee, Mrs. Cochrane, Mrs. A. W. Cooley, Mrs. Harold Coolidge, Mrs. S. V. R. Crosby, Mrs. Prescott Cronkhite, Mrs. J. Mal colm Forbes and Mrs. Henry S. Hunnewell.

o o o

An entertainment consisting of songs and dances, with music by Robert Wiener, Jr.'s minstrel orchestra, will be given this evening at the Somerset in aid of the settlement work at Hale House in the South End. At the end of the program the orchestra will play for general dancing. The patronesses are: Miss Mary Ames, Mrs. Thomas Allen, Mrs. Oliver Ames, Mrs. Charles M. Amory, Mrs. F. H. Appleton, Jr., Mrs. Louis Ihner Mrs. Walter C. Baylies, Mrs. Boylston A. Beal, Mrs. Thomas P. Beal, Mrs. Frank H. Bemis, Mrs. Charles P. Bowditch, Mrs. Frank Bowditch, Mrs. Robert S. Bradley, Mrs. Charles H. Brock, Mrs. J. L. Bremer, Mrs. Henry de Ford, Mrs. Robert D. Evans, Mrs. Henry Fessenden and Mrs. Costello Converse.

o o o

Mr. and Mrs. Arthur Little are luncheon hosts today in honor of their niece, Miss Agnes Means, one of the most popular buds of the season. Many of the winter's debutantes are attending the affair, which is at the Commonwealth avenue home.

o o o

Miss Helen Sanborn, daughter of Mr. and Mrs. Oren S. Sanborn of Winchester, whose presentation was announced for tomorrow, will not make her debut until some time in February because of illness.

o o o

Mrs. H. Staples Potter of No. 82 Commonwealth avenue will open her house on February 15, when a musicale will be given in connection with the Polish Relief Fund Bazaar.

GINTER EMPLOYES' BENEFIT DANCE

N. E. Whittemore was floor marshal at the seventh annual dance of the Ginter Stores Employes' Mutual Benefit Association, in Paul Revere Hall. The floor marshal's assistants included Louis L. Glazier, Thomas P. Cox, John E. Elwell, Harry L. Rhodes, Miss Nora H. Hegarty, Miss Mary Howard, Miss Jennie M. McPherson, T. W. Sharpe and E. H. Famman.

Frank P. Cody, Martin J. Sherry, James J. Curry, Adolph Binder, R. S. Woodcock, George A. Huchet, P. J. McManus and James P. Guthrie were on the reception committee.

President Augustus F. Goodwin and Secretary James C. Duane, of the firm, and executives from branch stores were guests of honor. Miss Marion Macintyre gave dramatic and humorous readings and interpretative dances.

COURT LIBRARIAN KILLED BY AUTO

White Plains, N. Y., Jan. 28.—Harry G. Koster, county court librarian of Westchester county, was killed today and four other men injured when an automobile in which they were riding was struck by a heavy motor truck. John Kettler, driver of the truck, was arrested.

CHARGE SERVICE ON 'L' HURTS VALUES

The protests against Elevated transportation conditions and movement for better service represent the sentiments of at least half the people of the city of Boston, according to Herbert S. Frost, speaking for the Massachusetts Real Estate Exchange, at the protest hearing before Governor McCall at the State House.

Mr. Frost was one of a large number of prominent men who maintained they represented thousands of Elevated patrons, as well as other citizens whose property is being depreciated in value by conditions on the Elevated system.

Among those who made earnest pleas for improvements at the Dudley street terminal were: Victor A. Heath, president of the Roxbury Board of Trade; Herbert S. Frost of the Massachusetts Real Estate Exchange; Alonzo E. Yont, president of the Harvard Improvement Association; Daniel Thompson, president of the Roxbury Improvement Association; Raymond P. Delano, representative of the Upham's Corner and Dorchester Improvement Association; Sherman L. Cook, attorney; Francis D. Powers, Grove Hall Improvement Association; Francis G. Harrigan of Upham's Corner Improvement Association.

Victor Heath in opening the hearing said:

"I represent, Your Excellency, the business interests of Roxbury, and business interests all over Dorchester and suburbs beyond. We come here today as representatives of every civic and business organization. We come to you because we cannot get redress at the hands of the Boston Elevated and from the Public Service Corporation.

"We have long been trying for relief from congestion, but up to the present time have hopelessly failed. There are few today who know anything about transportation who do not realize that the Dudley street terminal is the worst terminal in the whole world. Those who are compelled to use the Elevated two, three and four times a day ask that the company be compelled to issue paper transfers."

In speaking for himself and for the Massachusetts Real Estate Exchange, Herbert S. Frost said:

"I am agent for at least half a million dollars' worth of property in Roxbury, and I know the kind of service that part of the city is getting is injuring money values. I might mention fifty cases in which people have told me they either were moving out of the district, or were prevented from coming into it because of congestion at the terminal and the crowded condition of the cars."

MEAT CAUSE OF LAME BACK AND KIDNEY TROUBLE

Take a glass of Salts to flush Kidneys if your back is aching.

Noted authority says Uric Acid from meat irritates the Bladder.

Meat forms uric acid, which excites and overworks the kidneys in their efforts to filter it from the system. Regular eaters of meat must flush the kidneys occasionally, or else suffer backache, rheumatism or dizziness. When you feel a dull misery in the kidney region, sharp pains in the back or sick headache, dizziness, your stomach sours, tongue is coated and when the weather is bad you have rheumatic twinges, your urine is cloudy, full of sediment, the channels often get irritated, obliging you to get up two or three times during the night.

To neutralize these irritating acids and flush off the body's urinous waste, get about four ounces of Jad Salts from any pharmacy; take a tablespoonful in a glass of water before breakfast for a few days and your kidneys will then act fine and bladder disorders disappear. This famous salts is made from the acid of grapes and lemon juice, combined with lithia, and has been used for generations to clean and stimulate sluggish kidneys and stop bladder irritation. Jad Salts is inexpensive, harmless and makes a delightful effervescent lithia-water drink which millions of men and women take now and then, thus avoiding serious kidney and bladder diseases.—Advertisement.

A Brooklyn Druggist Praises the Great Kidney Remedy

I have handled Dr. Kilmer's Swamp-Root, kidney, liver and bladder remedy, for twenty years, and have heard plenty of favorable reports concerning it from my customers. They are satisfied with the results obtained from its use. I know of many cases where Swamp-Root has cured Stone in the Bladder, Gall Stones, Gravel, Catarrh of Inflammation of Bladder, Liver trouble and Rheumatism. I have used it in my own family with good results, and I heartily endorse Dr. Kilmer's Swamp-Root and believe it has good curative value.

Very truly yours,
ALEX. LIPSCHITZ, Druggist,
84 North 6th Street.
Brooklyn, N. Y.
November 12th, 1915.

Letter to Dr. Kilmer & Co., Binghamton, N. Y.

Prove What Swamp-Root Will Do For You

Send ten cents to Dr. Kilmer & Co., Binghamton, N. Y., for a sample size bottle. It will convince anyone. You will also receive a booklet of valuable information, telling about the kidneys and bladder. When writing, be sure and mention the Boston Daily American. Regular fifty-cent and one-dollar size bottles for sale at all drug stores.—Advertisement.

Boston Brockton Beverly Hyde Park Lynn Worcester Providence

This is the Last Week of the Bates-Street and Manhattan Shirt Sales

Not for a long time will you have another chance to buy either of these fine shirts at less than regular prices. You'll be doing a wise thing to stock up right now.

The character of this Live Store and of the merchandise we carry is just as important at the price reductions we quote for this Half Yearly

Mark-Down Sale of our Entire Stock

Remember that this is a *reliable* store at all times—that lessening our prices does not lessen our responsibility nor modify our guarantee of satisfaction in any way. In fact we depend upon the good will and good words of those who take advantage of this Sale to offset our lack of financial profit.

Consider also the high character of our merchandise—Kuppenheimer Clothes and the like—that everything was new this season—that our reductions are from our regular prices instead of so-called values, and that those regular prices were the lowest in Boston for equal qualities.

You can buy cheap clothes at low prices any day in the year, but getting such fine clothes as ours at anything less than our regular prices is an entirely different proposition—a perfectly safe and legitimate money-saving opportunity which no man, rich or poor, can afford to ignore.

Everything Except Blue and Black Suits Marked Down as Follows:

$15.00 Suits and Overcoats . .	$12.50
$18.00 Suits and Overcoats . .	$14.50
$20.00 Suits and Overcoats . .	$15.50
$22.50 Suits and Overcoats . .	$18.50
$25.00 Suits and Overcoats . .	$20.50
$30.00 Suits and Overcoats . .	$24.50
$35.00 Suits and Overcoats . .	$27.50
$40.00 Overcoats	$29.50

Boys' $5.00 Suits and Overcoats $3.95 Boys' $7.50 Suits and Overcoats $5.95
Boys' $6.50 Suits and Overcoats $4.95 Boys' $8.50 Suits and Overcoats $6.95

$1.95 Hats . .	$1.65	$4.00 Shoes . .	$3.35	$5.00 Shoes . .	$3.95
$3.00 Hats . .	$2.55	$4.50 Shoes . .	$3.65	$6.00 Shoes . .	$4.65

Kennedy's

Open Saturday Evenings—Summer & Hawley Sts.

Many a Wise Man Loses a Foolish Argument Rather Than Fool Valuable Time Away.

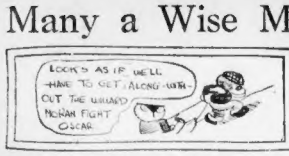

BOSTON AMERICAN SPORTS

Bringing Up Father — Copyright, 1916, by International News Service — By George McManus

THAT'S BARON SPOOF · JUST WATCH HIM AND DO AS HE DOES AND YOU'LL LIVE UP TO THE RULES OF SOCIETY!
I'LL DO AS MAGGIE SAYS · I'LL WATCH HIM!
HAVE YOU SEEN MY HUSBAND WITHIN THE LAST HOUR?
NO · MRS JIGGS · I HAVE NOT!
WHAT DO YOU MEAN BY COMING HOME AND LEAVING ME THERE -
I DID WHAT THE BARON DID!
HE WENT IN THE DINING ROOM AN' TOOK HALF OF THE SILVER WARE AND WENT HOME - THEN I WENT IN - TOOK THE REST AN' CAME HOME -

FORTUNE FOR KID LEWIS

English Boxer Has Received $19,350 for Glovework Since August, Claims Manager

JIMMIE JOHNSTON, the New York fistic light, spent a day in Chicago on his way back East after taking in the Mike Gibbons-Young Ahearn fight at St. Paul.

To Sam Hall, sporting editor of the Examiner, he gave a synopsis of Ted (Kid) Lewis' ring earnings, and, as the lanky London boxer has a big Boston following, here goes for his manager's figures on what he has been drawing down.

Starting with a late August date, on which he lasted Jack Britton the first time they met in Boston, Lewis has received $19,350 for his glove work about the country. This sum includes $1,500 he picked up boxing Jack Britton in Buffalo.

If nothing happens to Lewis between now and February 15 he will add $9,500 to that amount, claims Johnston. This will make a grand total of $28,850 for six months' skirmishing of gloved enemies.

That is traveling at a great clip for a foreigner who has lodged a claim to the welterweight crown, generally an unpopular class, but who is not recognized as the kingpin of that division, by all the experts.

A decision that Mike Glover got over him in twelve rounds here in Boston has given his welterweight pretensions a decided setback.

Starting with that Britton fight in August, for which he got $800, says Johnston, Lewis picked up the money in the following chunks. $1,400, $1,950, $1,500, $1,350, $1,700, $1,700, $1,800, $500, $500, $750, $800, $1,700, $1,000 and $1,500.

In addition Johnston has bookings for his ring which he claims will net him $1,500 January 31, $1,000 February 4, $1,500 February 7, $1,000 February 14 and $1,200 February 16.

TUFTS FIVE VOTES TO QUIT FOR WINTER

The Tufts freshmen basketball team has voted to disband for the season owing to the death of James Milne, the latter's University player in their game last Saturday. As a result of injuries received in the contest Milne died Tuesday in Brookline.

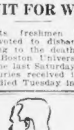

One really good suit -such as you'll find here-fae outlasts two ordinary ones.

You are invited to see where our clothes excel - by comparisons!

MACULLAR PARKER COMPANY
400 WASHINGTON STREET BOSTON

BOUTS AT NORWOOD.

The Norwood Press Club announces an open amateur boxing tournament for Saturday, February 19. There will be bouts in the 115, 125 and 135 pound classes, entries close February 16 with Frank H. Caswell.

MACK FARMS OUT THREE.

Philadelphia, Jan. 28.— Pitchers Knowlson and Sherman and Infielder Kopf, of the Athletics, have been turned over to the Baltimore (International League) Club. Joe Schroeder, the Athletics' groundkeeper for the past fourteen years, died at Los Gatos here yesterday.

LAST NIGHT IN RING

Lawrence, Jan. 28.—Al Dumont of Boston made a clever effort to dispose of Pinky Burns, but the Lowell featherweight clearly showed the cleverer boxing in the ten rounds they went. Dumont was the aggressor throughout and the cleverer, but the cleverer Al Clung was from Young Josephs in the rounds and Joe Burns knocked Jimmy Hughes in the fourth round.

Bridgeport, Jan. 28.—Johnny Dore of Hoboken knocked out Young K. O. Moran of this city in the eighth round of a scheduled ten-round bout here tonight.

Baltimore, Jan. 28.—Frankie Nelson, the Hoboken lightweight, was forced to retire at the end of the third round in his bout here with Jimmy Clancy, the Baltimore featherweight, who needs Kilbane here for his title bout. It is on account of having his left eye all but put out. Nelson suffers a shocking injury to the eye and ordered Nelson's seconds to throw the towel in at the end of the round.

North Adams, Jan. 28.—Sergo (Kid) Roach closed and hurt his ankle in the sixth round of his bout with Young Joslo and was unable to continue. Al Wilbur was disqualified in the second round of his bout with "Kid" Carey.

Every republican German in this country has contributed his share! Read what they have to say. Please order your copy now. Deutsches Journal (New York City) 25th Anniversary Edition. Out Jan. 25th, 1916. Sent anywhere in U. S. 10c.—Advt.

Fred Fulton Goes On for Big Trial with Porky Flynn

NEW ORLEANS, La., Jan. 28.— If Fred Fulton, the bulky Minnesotan, who is matched with Champion Jess Willard, but who may lose the big booking, gets his chance at the Tulane A. C. tonight to show exactly what he is made of. Not that Fulton is carded to go on with any bear-cat. Far be it. But Jim (Porky) Flynn of Boston, the battler he lines up with, is tough and rough and if Fulton is any kind on the pan it will soon come to light.

There is a fair amount of interest in the battle. It is thought on all sides locally that if Fulton makes a hit tonight he will be sent to war with Willard Mardi Gras week by Promoter Dominick Tortorich, as originally planned, and before New York began demanding that Frank Moran get the first match with the champion.

Mack and Lustig in Main Bout at B.M.A.A.

BUSINESS MEN'S A. A. CARD.

Frankie Mack, Beachmont, vs. Johnny (Young) Lustig, New York, twelve rounds.

Joe Farren vs. "Patsy" De Lucca, eight rounds.

Eddie Flynn vs. Bob Smiley, six rounds.

"Kid" Lee vs. Young O'Neill, six rounds.

Referee—Larry Conley.

Starting time—8 o'clock.

Frankie Mack of Beachmont, whose admirers claim now that Matty Baldwin and Eddie Murphy have slipped, that Gilbert Gallant only performs occasionally and that Freddie Yelle stays in the bushes, is probably New England's best lightweight at this stage of the game as shown on Big Time tonight. Hence the resident boxing set will get its long desired personal squint at him and find out just how good he is.

Mack goes on with Johnny (Young) Lustig, the rapid-fire New York ringster, in the windup event on the Business Men's A. A. card at Hibernian Hall, Roxbury. The boys are to come in at the merry 135-pound notch and step twelve rounds.

Lustig, who has met the best of them, including Hon. Freddie Welsh, will make his third Boston appearance tonight. Eddie Murphy and Terry Brooks are the youths he is mixed with when calling before.

Joe Farren and "Patsy" De Lucca clash in the semi-windup event at eight rounds, while Bob Smiley of Cambridge and Eddie Flynn of Peabody, and "Kid" Lee of Chelsea and Young O'Neill of Lynn come together in the two six-rounders.

BOXING BRIEFS and GOSSIP

JIMMY MURPHY, the crack young Philadelphia boxer, who has stepped right with Freddie Welsh and Johnny Dundee this Winter—in six-round scraps—and who also whipped Ad Wolgast and Young Ahearne among others, is being sought by the Armory A. A. to take Mike Glover's place against Jack Britton in next Tuesday night's main melee.

IT will be Murphy and Britton, providing Ivy Lewis succeeds in booking the Philadelphian. That's positive. Otherwise, Lewis will have to look elsewhere, though may windup by putting on an all-star show.

FRANKIE MACK'S supporters claim he is the best lightweight in New England. Whether he is—or isn't—will be known before midnight this date old date.

MACK goes on with Johnny Lustig, the busy New Yorker, in the big bout on the B. M. A. A. card tonight. Lustig is a resourceful little workman. Hence, Mack bids fair having his work cut out for him. Just the same his constituents are confident he will go over.

NOW'S the time for one of our boxing managers to come forth with a fast stepper in the 122-pound division. Good old Matty Baldwin isn't the burden of old. Eddie Murphy has got a lot of weight to take off before he can hope to get back on high. Gallant went to Denver and whipped Stanley Yoakum, the Mexican, but hasn't shown since. Freddie Yelle, though whaling Baldwin at Thornton, R. I., not long ago, refuses to be seen on the Big Time.

NOW'S the time for one of our boxing managers to come forth with a fast stepper in the 122-pound division. Good old Matty Baldwin isn't the burden of old. Eddie Murphy has got a lot of weight to take off before he can hope to get back on high. Gallant went to Denver and whipped Stanley Yoakum, the Mexican, but hasn't shown since. Freddie Yelle, though whaling Baldwin at Thornton, R. I., not long ago, refuses to be seen on the Big Time.

AS matters stand Mack may be in first place. That will be known when he winds up his set-to with Lustig. A sure comer, a fighter of the Nelson-Wolgast stripe every inch, is Terry Brooks, winner of his last ten starts. This boy deserves recognition by the Armory A. A.

BUSINESS has been bad at the Hippy very bad on some nights. A native son would come in the fore to make matters soft for the firm of Lewis and Murray. Others, they must go the limit in dishing out guarantees to the topliners, pile up the big expenses there's no chance for any profits.

MANAGER EDDIE MACK has closed two matches for Joe Eagan, the South Boston boy. Next Monday night Joe will tie up with Paul Dixon of New York in a ten-rounder at Danbury, Ct., while February 7 he will have it out with Carl Herta at Pittsfield, twelve rounds.

AL DELMONT, out to pull a comeback and confident he will succeed, has signed to meet Young Britt at Derby, N. H., Feb. 16.

G-R-R-H! GEORGE (KID) COTTON and "Cowboy" Shanks are to fuse at Lawrence next Tuesday night. The distances will be twelve rounds—or less.

HOWARD McRAE and Joe Morgan are billed to clash at Manchester, N. H., February 5.

LEO PLANZBAUM, Tommy Flanagan's manager, is hot on the trail of a match with Howard McRae. Tim Looney, McRae's handler, says nothing will satisfy him but Flan to have the match booked. So it looks as if Tommy and Howard will mix.

HARRY COOPER, the Providence fistman, writes the AMERICAN stating that Let Bradley is handling his business and that nobody else has a right to close any bookings for him.

CONSTANT READER—B. M. A. A. states there is no truth in the rumor that Referee Conley has been let out.

CONSTANT READER NO. 2—You've got absolutely the right dope on Levinsky.

WILLARD TO TRAIN AT ARKANSAS SPA

Hot Springs, Ark., Jan. 28.—Heavyweight Champion Jess Willard has accepted the offer of the Business Men's League to train here for his coming New York fight. With Manager Tom Jones, Willard plans poaching the Spa early next week.

Bruce Nichols in Last Meet with Foils Team

Bruce S. Nichols, the mainstay of Harvard's fencing team, severs his connection with the Crimson foilsmen after tomorrow's meet with Annapolis.

Nichols, who is the manager of the team, finished his course at mid-years and intends leaving college after the team returns from its two-days' southern trip.

Considerable misfortune fell upon this year's team, two prospective members depended upon to shine failing to return to college. Allan Sherit, '17, one of last Winter's stars, is now fighting in the British army. With him is Tracy Putnam, last year's captain. A. E. DeKay, '16, quit Harvard for business.

Coach Lesabay and his charges, Bruce Nichols, Captain Billy Russell and Eddie Hamilton, are in Philadelphia today, where the Pennsylvania team will be met tonight. After these bouts the quartet will journey to Annapolis for an argument with the Middies.

IVY WINGO SLATED TO BECOME A BRAVE

The fact that Manager George Stallings of the Braves is headed from his home at Haddock, Ga., to Cincinnati is generally taken to mean that Ivy Wingo, Reds' surplus-veered catcher, is going to land in Boston. It has been known for some time past that Stallings was anxious to annex Wingo and now that he is en route to call on Garry Herrmann it looks as if the deal for the former Cardinal is about ready to be completed.

League Bowling Matches Tonight

SUBURBAN—Chelsea at Malden; Broadway at Everett; Union Square at Bowdoin; Bunker at Cambridge; Revere at Boulevard; Winthrop at East Boston; Winter Hill at Medford Square; Wakefield at Medford Hillside.

COLUMBUS CLUB—Two matches on the Columbus Alleys.

SCOTTISH CLANS—Six matches on the Faneuil Hall Alleys.

WALWORTH MFG.—Four matches on the Boston Square Alleys.

SONS OF ST GEORGE—Seven matches on the new Boston Alleys.

FORESTERS—Nine matches on the Longwood Alleys.

FORE RIVER—Two matches on the Coliseum Alleys.

MASTER BUILDERS — Four matches on the Littlefield Alleys.

SCHOOL MASTERS — Four matches on the Littlefield Alleys.

MASS. GAS TAXIDE—Three matches on the Arch Street Alleys.

CONFECTIONERY—Four matches on the New Boston Alleys.

LIBRARY BUREAU — Four matches on the Arch Street Alleys.

GREATER BOSTON LADIES'—Three matches on Littlefield Alleys.

WARE MFG.—Two matches on the Dewey Square Alleys.

PLUMBERS' SUPPLY — Four matches on the North Station Alleys.

WALKOVER SHOE CO.—Four matches on the Adams Square Alleys.

EMPLOYES' LIABILITY—Two matches on the Adams Square Alleys.

ADAMS, CUSHING & FOSTER—Three matches on the Adams Square Alleys.

FRATERNAL — Wardwell's Alleys, Quincy.

WHOLESALE DRY GOODS— Chauncy Alleys.

BOXFORD
IS MADE WITH THIS OVAL BUTTON HOLE. TRY IT.
IT'S AN EXCLUSIVE FEATURE OF
Lion Collars
CLOSELY BRAND
IN AMERICA
UNITED SHIRT & COLLAR CO., TROY, N. Y.

THE RABBITS' COLUMN

Walter J. Mcgarraville

HORSTOP OF THE BRAVES

You never can tell how strong you are in baseball until you are offered in a trade. Then either your head grows so your hat doesn't fit you or when you put it on it falls over your eyes. All of which is in the lifetime of a ball player.

* * *

The ways of a magnate with his help are as mysterious as those of a man with a maid. As a certain gentleman once remarked, "you can't most always, sometimes tell" where you are at.

* * *

Take Johnny Evers, for instance. Did any of you fans expect to see him offered in a trade?

* * *

Still another Brave lands a coaching job at a college. Guess these students don't know where to look for "baseball brains." Dick Rudolph coaching the Williams pitchers should develop quite a staff if the twirlers have any stuff at all to work with. "Ruddy" is about the brainiest pitcher in the game today.

* * *

It was bad enough to have suffered the grippe—Who would they try to sell Mr. Sinclair the Cardinals?

* * *

Ivy Wingo back of the plate for the Braves would look pretty fine. Here's hoping Manager Stallings lands him!

* * *

Coach Fred Mitchell of Harvard intends to give everyone a chance to make the team. Starting with that idea he has created interest already. You can bet that if they leave it to Fred, the best man will be on the field fighting for the Crimson.

* * *

Manager Bill Carrigan is strong for the short training trip, with few exhibition games. The Red Sox players do not appear to need much "bolling out" and I expect to see the team in good condition when the bell rings.

* * *

So they are talking of having a ball player on the new body to replace the National Commission. Did you notice that President R. B. Johnson picked an American Leaguer, Sam Crawford? What does Davy Pultz say?

* * *

Having contemplated working out in the sands of Florida, the description of the field where the Braves will practice, furnished by the Miami Herald, is reassuring. I note, however, that it touches upon the absence of grass. This is what I have been told by many who have spent the Spring in Florida. It seems, according to my informants, that grass is pretty hard to grow.

* * *

Dressing rooms at a training camp ball yard? Well, that is going some. Wish you fans could see some of the yards we play on in the South. You would appreciate Braves Field, Fenway Park and even the old Walpole Street Grounds.

* * *

With only four men unsigned, two sure to come across, Manager Carrigan can sleep contentedly.

PHELAN & STEPTOE
38 AND 40 BOYLSTON ST
Corner Eye Next St. Hotel Touraine

Manhattan

SHIRT SALE
Last Call Sale Ends Saturday Night

$1.15, $1.55, $1.95, $2.85
Were $1.50, $2, $2.50, $3, $3.50, $3.75

$5 Silk Shirts . . Now $3.85
$1.50 P. & S. Shirts Now $1.15

$1-$1.50 Neckwear Now 79c
50c Neckwear . . . . . Now 35c
3 for $1.00

Pajamas . . 98c, $1.35, $2.15
Were $1.50, $2.00, $2.50, $3.00, $3.50

38 and 42 Boylston Street
Next to Hotel Touraine. Open Evenings

Frank Baker Says N.Y., at $7500 Per, Suits

Baltimore, Md., Jan. 28.—"I will play with the Yankees this year, provided satisfactory terms are arranged between the owners of the clubs and myself," said John Frank Baker this morning over the phone from his home at Trappe, Md. Baker was told of a report that Captain Huston was to pay him a visit and offer him a contract calling for more than $7,500 for this year. It was then that Frank said he would play with New York provided everything was satisfactorily arranged.

WHITE SOX BOXMEN MAKE EARLY START

Chicago, Jan. 28.—Although the White Sox will not leave for Mineral Wells, Texas, until March 10, Manager Rowland plans being on deck at the training camp, March 1. The bulk of the battery candidates will be with him and given a special drill before the artillery shown up.

GOTHAM BOXING NEWS

NEW YORK, Jan. 28.—At the Long Acre A. A. tonight "Battling" Levinsky and the Zulu Kid will clash, while Marty Cross meets Al Thomas, Abe Friedman tackles Frankie Brown and Harry Pierce hooks up with Willie Beecher.

FREDDIE WELSH, lightweight champion, will give boxing exhibitions at Detroit, commencing Monday night. He has been engaged to appear at the Cadillac Theatre during the entire week.

JOHNNY BURT and "Kid" Chetto Huston was to pay him a visit and offer him a contract calling for more than $7,500 for this year. It was then that Frank said he would play with New York provided everything was satisfactorily arranged.

JOHNNY HARVEY has again injured his hand in training and is forced to cancel his bouts with Matt Wells, Johnny Griffiths and Milburn Saylor, scheduled to take place during February. It will be six weeks before Harvey will be seen in action.

TENER CALLS MEETING.

New York, Jan. 28.—The recessed annual meeting of the National League is set for Tuesday, February 8, in this city. The schedule committee will also get together here on that date.

Haughton-Cutler Victors in Gala Court Battle

Percy D. Haughton, Harvard's football coach, or rather the Braves' president, with J. W. Cutler, the former Crimson quarterback, as his partner, made connections in their match with H. Wendall Jr. and N. W. Cabot, four sets to two, in the first round in the national recquet doubles on the Tennis and Racquet Club courts. Poor light made good racquets almost impossible. Still, at times all four players showed brilliant form, with Houghton holding up his end in gala style.

Three matches are scheduled for today. At 10 o'clock H. C. Clark and H. Morgan will oppose George Brooke and Ware, both of Philadelphia. At noon G. P. Dearing and P. Stockton of Boston will clash with L. Waterbury and J. C. Waterbury, of New York. At 1 o'clock C. C. Pell and S. G. Mortimer of the Tuxedo Club, New York, the title holders, will oppose Haughton and Cutler.

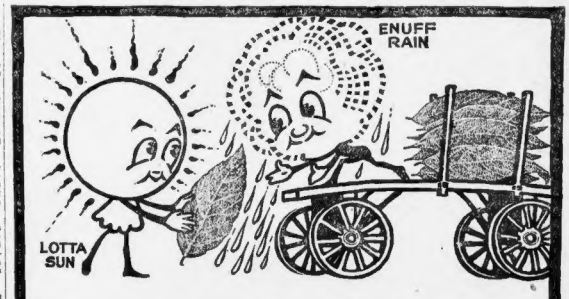

Nature loads on Good Taste, too

A plain, plum-colored package but—real smokes.

Bless their hearts! Lotta Sun and Enuff Rain certainly helped good old Mother Nature pile on the good taste when they helped grow the tobacco for Perfections.

There are no fancy frills about Perfections. But if you're looking for a real satisfying smoke—real tobacco that IS tobacco—you'll find it in Perfections.

The tobacco in Perfections contains all the original good taste that Nature put into it. And that's what every smoker likes best.

You can't get better tasting tobacco anywhere, at any price, than the choice, golden Virginia in Perfections.

Prove it for yourself. Try them today because they're

JUST NATURALLY GOOD

Liggett & Myers Tobacco Co.

Perfection
CIGARETTES 10 FOR 5¢

The Watchful, Waiting Policy Is All Right for the Man Who Has the Time and the Watch

WHAT DID THEY PLAY LAST AT THE TREMONT? OSCAR.

BOSTON AMERICAN SPORTS

THE HOSE, TANGO.

KERRIGAN IN FINE BERTH

Noted Young Golf Professional Well Won His Appointment as Big Noise at Siwanoy.

By JOHN W. MORAN, JR.

TOM KERRIGAN, Boston's youngest home-reared professional golfer, has landed about the best teaching job that was to be had this year.

After April 1 Kerrigan, who has risen from caddy at Wollaston to a lofty position in the golfing world, will have full charge of the course of the Siwanoy Club at Mount Vernon, N. Y.

In the fall last when Kerrigan was chosen with Jack Tolley for the international match, Massachusetts golfers knew well, Wilfred Reid, the former Montreal boy, champion, Jim Barnes, the Britisher, Edgbaston, who after a few years on the Pacific Coast came back to Longmeadow, Springfield's valley of Philadelphia, and Bob MacDonald of Buffalo.

It is only in the two years ago since Kerrigan was a caddy at Wollaston. Charley Seibald from McNamara, Wm. Mac and Miss Lindy Bag, but they used to have their eyes on Seibald. So well, in fact, the general play of the Canton boy today he rates among the best amateurs of his former mentor. For the past two years Tom has been playing at the Delphinium Club, one of the high class, exclusive organizations for golf.

AN ALL-ROUND STAR.

Kerrigan, like the bulk of the American golfers, is small of stature. But he is one of great strength in his arms and wrists. He hits into a good ball. He runs to the left a bit, but he has a fine control of his shots. He is long on the tee. The iron shots are accurate. He is a fine putter and a pretty good player.

To some golfers just have an absolute fear. Jerry Travers is in great question. In the respective cases of Jim Barnes and Bob Jones it is only taken up a championship of the United States, Edgewood Westchester.

The young professional has won important victories both in the open and local golf. What he has to be handicapped at, Kerrigan comes to the ball around 2 or 3 over par. He is to be one of the gold medal players in the Metropolitan Open next year. Kerrigan ranks with the best of the pros.

I shall be sure you will remember that Kerrigan is a young man who has to be that Jones, Mc-Dermott, Ouimet and a score of the pros. Which will pull $10 000 hung

CRANE & CO. CLEANED UP.

Indoor golf held by Joshua Crane and John L. Taylor were convinced Kerrigan would win. They backed their judgment with good hard cash and Tom came through. He won the first match at Myopia repeated at the Oakley Club and won the match straight at Indian. The three defeats scored in the previous match at Myopia that he lost his position.

After that Kerrigan won one or two of the open professional events in this State and then went into supposed retirement for the year. He emerged however long enough to participate in the open professional indoor tournament at Palm Beach and then in the football four-some against Mike Brady and George Boucher.

Next week Kerrigan together with nine other noted golfers will meet Professor de Sayes on the grand Winter tour of the South. With him will be Tom McNamara, Mike Brady, George Bowden, Walter Hagen, former open champion, Carl Nicholls, Phil Dodson, Carl Anderson and Captain John Allen Scott, who has succeeded Tom McNamara at Wright & Ditson's.

Professor de Sayes first stop and there after this will tour sunny South land visiting all the courses and playing matches and exhibitions. They will be in at Pinehurst about April 1 to compete in the United States and South championship tournament. Then Kerrigan goes to Siwanoy to the charge

M'GILL HOCKEY TEAM OF MONTREAL PAYS ANNUAL VISIT TOMORROW NIGHT

Left to right, standing: Scott, goal; Rocke[illegible]; Back row, Hovey, manager; Howard, spare defence; Andrews, [illegible] wing; McCullough, left wing; Captain Rooney, rover; Mackenzie, [illegible] forward. Front row, Jacques, spare forward; Kelsh, spare defence; Parkins, centre; Whitcombe, point; Gibb, spare forward.

HERBERTS OUT OF CUP SOCCER

All roads lead to Lynn tomorrow for the [illegible] games of the Eastern Massachusetts Football League. [illegible] Lynn Celtic, [illegible] Lynn Celtic, [illegible] Lynn Celtic,

Call a Girl Vivacious, and She Never Knows She Has Been Called Noisy

The American's Magazine and Fiction Page

What Happened to Jane

She Hears Mary Baird Come In and Prepares to Listen to Her Talk With Augustus

By Virginia Terhune Van de Water

CHAPTER LIII

D[illegible]

[illegible]

(To Be Continued.)

HE REMEMBERS HIS WILL

Daily Cooking Suggestion

FARINA WITH FRUIT.

Then They Began Again

[illegible] the quarrel was about

War Has Had Chastening Effect on Clothes

New French Bathing Suits Are Almost Prudently Modest

T[illegible]

[illegible] their American proto-

[illegible]

NOT WORN IN WATER

SHORT BOLERO

[illegible]

OF BRIGHT GREEN

[illegible]

The sport hats are composed of [illegible] with straw facings, or of straw hats with silk or satin facings. The gay hues of last sea-

At Coronado Beach, on the smart Florida resorts, the new bathing suits are being worn. This one is of oyster white shantung, banded with Wedgwood blue ribbon

The Russian blouse is combined with bloomers pattemed on the lines of riding breeches in a rajah silk bathing garb

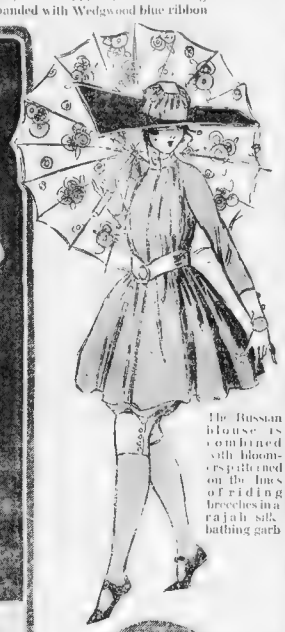

Gabardine cloth, combined with bands of taffeta, composes a demi-tailleur for mid-season wear. The wide skirt and short jacket lines are maintained

A Spanish bolero is featured in a three-piece bathing suit of [illegible] taffeta. The [illegible] skirt and shaft [illegible] bloomers

Do You Know That—

A thin gossamer veil which the eye can draw instantly [illegible] by over its eyes, and which does not obstruct the sight, enables [illegible] to look at the sun without [illegible]

[illegible]

[illegible] to [illegible] in the world. When first cut it is almost as soft as cheese, but it solidifies in the air until it is as hard as granite.

On some of the railways in Russia smoking cars are provided for ladies.

The most picturesque river is the Rhine. It has 725 venerable castles on its banks.

In Germany the pretty "pom," as [illegible]

[illegible] to [illegible] to [illegible] to [

Krazy Kat

Copyright, 1916, International News Service. Registered U. S. Pat. Office.

Kabibble Kabaret

Copyright, 1916, International News Service. Registered U. S. Patent Office.

DEAR MR. KABIBBLE
MY FIANCE AND I HAVE HAD A QUARREL—WHO SHOULD SPEAK FIRST?

HAVE CENTRAL GET YOU BOTH ON THE PHONE AND BOTH SAY "HELLO" AT THE SAME TIME!

1/28

BARON BEAN

Copyright, 1916, International News Service.

Grimes Must Have a 30 Horse-Power Luck Charm

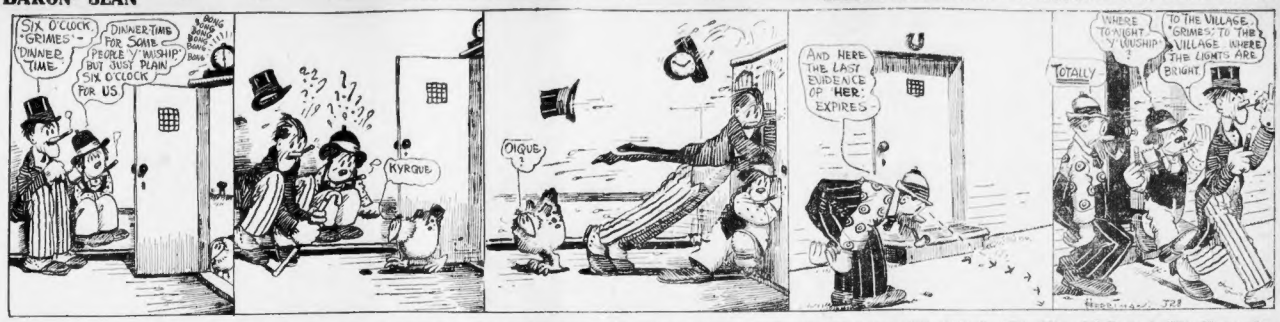
SIX O'CLOCK GRIMES'—DINNER TIME.
DINNER TIME FOR SOME PEOPLE Y'MUSHIP BUT JUST PLAIN SIX O'CLOCK FOR US.
KYRQUE.
OIQUE?
AND HERE THE LAST EVIDENCE OF HER EXPIRES.
WHERE TO NIGHT Y'MUSHIP
TO THE VILLAGE, GRIMES? TO THE VILLAGE WHERE THE LIGHTS ARE BRIGHT.
TOTALLY

ABIE THE AGENT

Copyright, 1916, International News Service—Registered United States Patent Office

For Our Own Information We Wish Abie Would Break His Promise

YES, ABE, I SOLD MY HOUSE ON TURNER AVENUE!
THAT'S GOOD. WHEN ARE YOU GOING TO VISIT IN CALIFORNIA AGAIN, MISTER MARKS?
MAYBE THIS MONTH!
THAT'S NICE. WHAT IS YOUR SMALLISH BROTHER MEX DOING—STILL WORKING FOR THE ROSENWASSER SHIRT WAIST COMPANEH?
YES, MAX IS STILL WITH THAT CONCERN!
LISTEN, MISTER MARKS, HOW DID IT COME BY YOU THAT SCAR BY YOU ON YOUR CHEEK?
I KNEW YOU'D FINALLY ASK ME THAT—IF I TELL YOU HOW I GOT THAT SCAR, WILL YOU PROMISE NOT TO ASK ME ANOTHER QUESTION TODAY?
ALLRIGHT—I'LL GIVE YOU MINE PROMISE
I DID IT MYSELF, AND IT GOT ME TWENTY THOUSAND DOLLARS!

JERRY ON THE JOB

Copyright, 1916, International News Service—Registered United States Patent Office

Politeness First Should Have Been the Kid's Motto

RIDE IN THAT CIGAR BOX? I SHOULD SAY NOT—I WOULDN'T LET MY DOGS POOR RELATIONS RIDE IN THAT ICE WAGON.
WHADDY-WANT FOR TWO CENTS A MILE—THE PRESIDENT'S PRIVATE CAR?
LEMME IT GO LEMME IT GO.
THERE SHE GOES, MISTER—THERE GOES THE 2.04 FOR GINSBERG—AND THEY AIN'T NO MORE TRAINS 'TIL TUESDAY.
Y'KNOW—IT DON'T MEAN NUTHIN' IN MY LIFE IF YOU SPOOF AT OUR TRAINS—I DON'T CARE IF Y' WALK—GO ON—WALK.
I WOULD—BUT I'M NOT EXPECTED IN GINSBERG 'TILL THAT TRAIN GETS THERE.
TOOT TOOT!

POLLY AND HER PALS

Copyright, 1916, Newspaper Feature Service, Inc. Registered U. S. Patent Office. Great Britain Rights Reserved.

And Pa Was Only Exercising His Imagination

PARDON ME, PA, BUT THERE ARE SOME THINGS IT BEHOOVES THE FATHER OF A GROWN DAUGHTER TO LEAVE TO HER MOTHER!
NOT WHEN THE MOTHER'S AS BAD AS THE DAUGHTER. IT AIN'T!
NOT ONLY HAS PARIS DECREED THAT BLACK UNDERWEAR SHALL BE THE FASHION BUT THE WIMMIN IS FOR IT WITHOUT A EXCEPTION!
G'LONG WITH YOU! I'LL JESS BETCHA MAGGIE AIN'T!
THAT JESS SHOWS HOW MUCH YOU KNOW ABOUT IT. MAGGIE BOUGHT HER A FULL OUTFIT THIS AFTERNOON!
SHE DID?
GREAT GUNS! I KIN JESS SEE MAGGIE IN HER BLACK BEE-VE-DEZ!
YOU MISERABLE LIL POLE-CAT! HOW DAST YOU PEEK THROUGH MY KEY-HOLE?
SWAT!

US BOYS

Registered U. S. Patent Office.

Skinny Shows Quite Some Preparedness, However

LISTEN SKINNY; I'M GONNA BE YOUR MANAGER AND TRAINER AND DIG UP SOME KID YOUR SIZE FOR YOU TO FIGHT FOR THE HEAVY-WEIGHT CHAMPEENSHIP OF TOWN!
IS THAT SO?
I'M TOO PROUD TO FIGHT!
HEY, COMB HERE! YOU GOTTA FIGHT!
GOSH HANG IT, I TELL YA I DON'T WANNA FIGHT!

TRY THIS ON YOUR PIANO
GOAT GRABBERS—
FROM CHAS A. GORDINIER, BUDA, ILL.
L. BOWS, THE GINK WHO SITS ALONGSIDE OF YOU AT A SHOW AND NUDGES YOU EVERY TIME HE HAPPENS TO SEE THE POINT OF A JOKE.
WELL KNOWN SAYINGS ILLUSTRATED BY Stanley Shaner
DON'T LEAVE THE CRUSTS, SOME DAY YOU MAY BE GLAD TO HAVE THEM!
Answer to Yesterday's
WHAT TURNS WITHOUT MOVING? MILK!
GOSH, THAT'S AN OLD ONE!
Now Listen!
FROM HOOSIER HANK, PENN. WHAT'S THE DIFFERENCE BETWEEN A AND B?
ANSWER TO-MORROW—
1/31

United States Drains Europe of Gold and Allies May Seek Another Vast Loan in This Country Soon—France Better Off Than Britain

THE BOSTON LADY COULD NOT SLEEP

Miss Sarah McPhee, of No. 22 Olney St., Tells How Plant Juice Has Benefited Her.

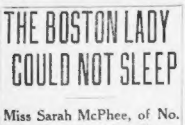

MISS SARAH McPHEE.

At this time of the year our bodies as well as our homes need a thorough house-cleaning. The headaches, sluggishness, coating of the tongue, general "run-down" condition, or any of the symptoms of sickness that you are experiencing now, are Nature's signals that the organs of digestion need an overhauling and toning up. We have no remedy to offer, however, that will accomplish this as well as Plant Juice. Its new herbal strengthening action is remarkable in all cases where the system needs toning up, and treatment, or where the system is being weakened by liver, kidney or stomach troubles.

Recent testimonials from local people have proven that this notable remedy has been remarkably successful as a germ-destroyer and tissue-builder and a builder-up of wasted organs. For instance, Miss Sarah McPhee of No. 22 Olney Street, a popular young lady of this city, stated:

"I have had stomach trouble, which took the form of indigestion and dyspepsia, for the past five years. My food fermented in my stomach and formed gas and a heavy, bloated condition in the pit of my stomach. I had no appetite and had to be very careful what I ate, as I would suffer such distress. I had pains all over my body and was so nervous I could not sleep at night and would lie awake for hours at a time. I had headaches and was very dizzy at times. I had tried many different medicines without relief. At last, through the advice of a friend, I began to take Plant Juice, and it seemed to be just the medicine I needed to build my system up. While it has certainly done to my great satisfaction and surprise, I am glad to eat any kind of food I want and am able to digest it. I sleep well, enjoy life and have no more nervous or pains. I am glad to recommend Plant Juice for what it has done for me."

The Plant Juice Man is at the Ligett Drug Co.'s store, corner of Washington and Avon Streets, where he is daily meeting the local people and demonstrating and explaining the merits of this remedy.—Advertisement.

Travelers' Guide

FLORIDA
Every Thursday to
JACKSONVILLE
Boston ROUND Providence
$37.00 TRIP $35.00
Including meals and stateroom berth. All-outside rooms. Fine, modern steamers. Tickets limited to May 31.
Merchants & Miners Trans. Co.
BOSTON—Pier 2, Northern Ave. Phone Fort Hill 3100. PROVIDENCE—Pier Foot Benefit St. Phone Union 2126. Consult any ticket or tourist agent.

FLORIDA
Only Direct Service to the South
ALL STEEL STEAMSHIPS
Sailings Tuesdays and Saturdays
Jacksonville, ROUND TRIP $45.00
Including Every Expense While on Ship
Country and Coast Limited to May 31
SAVANNAH LINE
Boston Office, Pier 47, Hoosac Tunnel Docks

Fall River Line to
New York
Boat Train with Parlor Car
Lv. South Station (Daily) . . . 7:00 A. M.
Due New York . . . . . 2:00 P. M.
Fare $3.00
City Ticket Office cor. Washington and Court Sts. Phone Fort Hill 2170.

NEW YORK $2.65
The Rail and Sound Route
Daily and Sunday
4 Trains Daily
Independent line operating between New England and New York
COLONIAL LINE 332 Wash St., Boston Phone F. H. 3780
BAY STATE LINE NEW YORK $2.65
OUTSIDE STATEROOMS $3.00.
Also Automobile Service and Freight Service Daily, including Sunday. Improved Ticket Office 214 Washington St., Boston.
When Answering Advertisements Please Mention the Boston American

TELEPHONE
Help Wanted Ads
MAIN 5180
Any Time Up to Noon
TO THE
BOSTON AMERICAN
THEY WILL APPEAR IN NEXT EDITION

TODAY'S STOCK MARKET

By W. H. ROSS, Financial Editor

Stocks were a little firmer in New York at the opening but the most of them advanced upon early transactions. Baldwin began a slight higher and among issues to advance more than one upon initial sales were Texas Co., Studebaker and Curcible. Lackawanna dropped a large part of than either. U. S. Steel opened ⅝ higher. Anconda rose ¼ fraction, as did Tennessee Copper. Railroads were quiet and irregular. St. Paul opened with a gain of ⅜. Trading at the start was of moderate volume. What strength the market had was attributed by traders to covering of shorts. There was no demand that had any bullish implication. Business was as professional as it has been for months.

No interest on the part of the public was manifested in certain trade circles it is believed there will soon be marked diminution of the export trade soon. It is claimed Great Britain is stocking up with supplies that will last for many months. The economy doctrine now being preached in England is regarded by the financiers as very significant. Exports at New York for the first four days of this week totalled $16,018,278, compared with approximately $17,514,129 for the corresponding fifth period and $15,680,996 for 1914. Exports for the first four days of last week totalled $9,956,406. The protest against munition exports is having some effect upon market sentiment.

EARLY GAINS AND DECLINES.

At the end of fifteen minutes the market was not quite as strong as at the opening. The price trend seemed very indefinite.

Steels at 103⅝ reduced A. Conda ⅛, Chesapeake & Ohio ⅛, Southern Pacific ⅛, Reading ⅛, Norfolk & Western ⅛, American Woolen common 1⅛, N. Y. Air Brake ¼, Baldwin ¼, Crucible Steel ¼, Distillers ⅜, Goodrich ⅛, Lackawanna Steel ⅛, Republic Iron & Steel ⅜, Sloss Steel ⅜, Tennessee Copper ⅛, Texas Co. 1¾ and Westinghouse ¼.

Among gainers were American Can ⅜, American Smelting ⅛, Mexican Petroleum ¼, Studebaker ⅛, Erie 1st pfd. ⅛, N. Y. Central ¼ and Canadian Pacific ⅜.

Bulgarian and U. S. Steel were among issues which had lost gains and were unchanged from yesterday's closing prices.

BOSTON MARKET VERY DULL.

At the opening the Boston market was very dull. Trading had no features. Prices were firm up, while without significance. Ten important issues sold at the start at the prices they closed at yesterday. They were Granby, North Butte, Mohawk and American Zinc. The tone was not changed, and fluctuations were unimportant.

Early gains included Alaska Gold rights 1 cent, Butte & Superior ⅛, Copper Range ½, U. S. Smelting ¼, Utah Apex ⅛, New Idria ¼ and Shattuck-Arizona ⅛.

BRITISH BANKERS WORRIED.

An eminent British financier is afraid London will lose its place as the first money centre of the world and says it can only retain its place as the chief international bargaining centre by maintaining exchange unshaken on a gold basis.

British reconstruction is much worried by the steady drain that has been put upon the empire's gold supply by the war. Over $400,000,000 in gold which came into the United States has been sent to it from England. The British government, however, still has about $400,000,000 in gold coin and bullion, not counting what is in circulation in the United Kingdom and in banks abroad.

France is still better off. The Bank of France has high record holdings of more than $1,000,000,000 in gold.

The United States near the close of last year had gold to the amount of about $2,500,000,000.

No country ever made such a showing. Aside from what it gained on international transactions, it produced gold to the amount of $98,891,600 within its own borders during last year.

ANOTHER FOREIGN LOAN.

There are rumors on Wall Street of more borrowing in this country by allied powers to obtain money to pay for war munitions bought here.

It is understood to be the intention of foreign governments to keep all gold they can from the banks and to get the supplies they need by pledging American securities, when they are not bought on the spot with gold from the Atlantic.

One international banker in New York says:

"British owners of American stocks will not buy them to repurchase, which may use them as a basis for a loan supplementary to the $500,000,000 placed in the United States by Anglo-French bonds. Many English holders of American stocks are averse to selling them at a time when business is improving so in this country."

As to a continuation of foreign buying of was suppling in the United States, he said:

"The British government knows within narrow limits how much will have to be bought here within the next month and will take steps to keep sterling exchange sufficiently stabilized to meet such purchases. The banking community generally believes that England will make every effort to maintain the pre-war client to the gold export point, where it sees today."

STATISTICAL NEWS IN BRIEF.

From $100 to $125 a flask is now asked in New York for quicksilver for spot delivery.

Most of the copper at present exports is said to be sold to such purchases.

Former employees of the United States Steel Corporation received in 1915 pensions totalling $13,496,000 since January 1, 1911, have received $2,234,410. This year began with $60 on the pension roll. They have been getting a pension which average $250.50 a month.

The latest Bank of England statement is a little more favorable. The proportion of reserve to liability increased from 22.28 to 22.43 per cent. in a week. The Bank gained $3,740,000 in gold.

A New York broker estimates the amount of American securities returned from Europe for sale in this country since the war began as $1,000,000,000. The total American holdings are believed to total twice as much.

A local financial publication says the American Woolen Company will probably declare a 2 per cent dividend on common shares within a few days. Net earnings at present are at the rate 22 per cent on a share per annum on common stock.

BOSTON STOCKS.

Following are the early prices for leading Boston stocks:

	Yesterday's close	High.	Low.	10:15.
Alaska rts.	15c	18c	15c	18c
Allouez	68	68	68	68
Am. Zinc	27⅝	27⅝	27⅝	27⅝
Butte & Sup.	76⅝	76⅝	76⅝	76⅝
Cal. Hecla	550	555	550	555
Cop. Range	63¾	64	63¾	64
Granby	92	92	92	92
Mohawk	90	90	90	90
New Idria	21⅜	22	21	22
North Butte	29	29	28	29
Pond Creek	133⅜	133⅜	133⅜	133⅜
Santa Fe	3⅜	3⅜	3⅜	3⅜
St. Mary's	63	63	63	63
Shat.-Ariz.	33	33⅜	33	33⅜
Trinity	10	10	10	10
U. S. Fruit	123⅜	123⅜	123⅜	123⅜
Utah Cop.	65⅜	65⅜	65⅜	65⅜
U. S. Smelt.	54⅛	54⅜	54⅛	54⅜
Utah Apex	3⅜	3⅜	3⅜	3⅜
Ventura	9¾	9¾	9¾	9¾

NEW YORK STOCKS.

Following are the early prices for leading New York stocks:

	close.	High.	Low.	10:15.
Allis-Chalmers	26⅜	27⅜	27	27
Am. Can.	63⅜	63⅜	63	63
Am. Ice	27	27⅜	27⅜	27⅜
Am. Locos.	27	27⅜	27	27⅜
Am. Smelting	101⅜	102⅜	101⅜	101⅜
Am. Woolen	49½	51	50⅜	51
Anaconda	37⅜	37⅜	37⅜	37⅜
At., T. & S. F.	105⅜	105⅜	105⅜	105⅜
Baldwin	75⅜	76⅜	75⅜	76⅜
Balt. & Ohio	89⅜	89⅜	89⅜	89⅜
Butte & Sup.	76⅜	76⅜	76⅜	76⅜
Can. Pacific	169⅛	169⅛	169⅛	169⅛
Cent. Leather	53	52⅜	52⅜	52⅜
Chi. & N. W.	92⅜	92⅜	92⅜	92⅜
Chi. & St. Paul	96⅜	96⅜	96⅜	96⅜
Chi. Pneu.	44⅜	44⅜	44⅜	44⅜
Chi. Rock Isl.	24⅜	24⅜	24⅜	24⅜
Crucible Steel	67⅜	69	68⅜	68⅜
Dis. Secur.	23⅜	23⅜	23⅜	23⅜
Erie	26⅜	27	26⅜	26⅜
Erie 1st pf.	52⅜	52⅜	52⅜	52⅜
Gen. Electric	125⅜	125⅜	125⅜	125⅜
Gt. North. pf.	121⅛	121⅛	121⅛	121⅛
Gt. North. Ore	44⅛	45	44⅛	44⅜
Inspiration	45	45⅛	45	45⅛
In. M. Mpfs	81⅜	81⅜	81⅜	81⅜
Kan. City So.	25⅜	25⅜	25⅜	25⅜
Lack. Steel	79⅛	81	80	80⅜
Lehigh Val.	80⅜	80⅜	80⅜	80⅜
Maxwell 1st pf	85	87	85	87
Mex. Petrol.	102⅛	103½	102⅛	102⅛
Miami	24⅜	24⅜	24⅜	24⅜
Nat. Lead	69⅛	69⅜	65⅛	65⅜
N. Y. Air Brake	54⅜	54⅜	54⅜	54⅜
N. Y. Central	106⅛	106⅛	106	106
Nor. & West	115⅜	115⅜	115⅜	115⅜
Rays Cons.	24⅛	24⅛	24⅛	24⅜
Reading	77⅜	77⅜	77⅜	77⅜
Rep. I. & St.	59⅜	59⅜	59⅜	59⅜
So. Pacific	100⅛	100⅜	100⅛	100⅜
So. Railway	24⅜	24⅜	24⅜	24⅜
Tenn. Cop.	57	57⅜	57⅛	57⅜
Texas Co.	201½	203⅜	202⅜	202⅜
Union Pac.	134⅛	134⅜	134	134
Un. Pacific	134⅛	134	134	134
U. S. Rubber	73⅜	74	73⅜	74
U. S. Steel	83⅜	84	83⅜	83⅜
U. S. I. Alc.	151	152	150	152
Utah Copper	79	79	78⅜	79
Va. Caro Ch.	47	47½	47	47½
Wabash pf.	43⅜	43⅜	43⅜	43⅜
West. Union	89	89⅜	89	89⅜
Westinghouse	66	66⅜	66¼	66¼

Loew's Boston Theatres Associates

The New Orpheum opened on January 20th and its success has been greater than expected.

Business continues to be phenomenal.

A limited number of shares for sale at $12.00 per share.

Apply for further particulars to

Downer & Co. H. L. Nason & Co.
53 State St. 55 Congress St.

Tower & Underwood
85 Devonshire St.

or any member of the Boston Stock Exchange

PAUL REVERE TRUST CO.
Transfer Agent.

STOCKS

All the ACTIVE STOCKS on the New York and Boston Curb bought and sold for cash and on margin of $5 to $10 a share in ten-share lots or more.

Stocks selling at $10 a share or less we will buy on margin of fifty per cent of the market price in 100 share lots.

Exclusive Private Wire to New York
BEST EXECUTION IN BOSTON

EDW. BRADY & CO.
45 Devonshire St., Boston

WHEAT CORN OATS

Bought and Sold on five cents a bushel margin in five thousand bushel lots or more.

EDW. BRADY & CO.
45 DEVONSHIRE STREET, BOSTON

ANALYZES WALL STREET'S NEW WORRIES

By B. C. FORBES.

New York, Jan. 28.—Wall Street, so happy a little while ago, has become jerky, nervous, afraid almost of its own shadow.

"Why?" Do you ask.

Well, not because of any developments in finance, industry, commerce or trade.

* * *

For example:

The supply of gold, bank reserve and credit has increased, not contracted.

Foreign international exchanges have behaved themselves admirably.

Our sales of merchandise to the world's trade are not falling off.

Real progress is being made in laying plans to conquer new foreign markets.

Nothing has happened to injure our agriculture.

Prices realized for various classes of goods, notably metals, textiles, rubber goods, lumber, leather, are by no say nothing of farm products, have materially.

Many stockholders have had their dividend checks increased.

Numbers of actual and in prospect strikes have been settled, nearly always on a reasonable basis.

The coal miners' leaders have acted in a conservative, statesmanlike way, moderation and conciliation have prevailed.

The railway men are not all hotheads, by any means; in fact, their officials are not making any startling pacific rather than militant action.

Railroad gross receipts are mounting and give every promise of increasing an unprecedented total, while net earnings are also showing notable gains.

Nothing very depressing in all that, is there?

Head Harvard Clubs.

Briggs K. Adams, '17, of Montclair, N. J., and Lawrence Thompson, '17, of Westford, have been elected leaders of the Harvard mandolin and banjo clubs, respectively.

Real Estate—Miscellaneous.

$50 DOWN, $5 WEEKLY.

BEAUTIFUL home of 12 rooms, with 4 tiles of bath, hot water heat, set tubs, hardwood floors, modern improvements, and is in fine condition; good place for roomers or boarders. JOHN HINES ROBINSON, 1130 Old South Bldg., Boston.

$1 Weekly Buys Camp Lot

PRICE $49 or $9.80 first of land. Write me to-day. Don't delay. Only a few left. Don't let this chance slip by. Send $1 to-day for full particulars. JOHN HINSTON, 1130 Old South Bldg., Boston.

We carry a full line of Tools and Heating Supplies.

Why not come to us for your materials for WHOLESALE PRICES?

BOSTON PLUMBING & LIGHTING SUPPLY CO., 141-147 Canal St. Tel. Hay. 4199-4191. Near North Station

MELROSE HIGHLANDS

JUST READY for market, 5 single, 4 two-room, 2 three-room bungalows; price, $4,000 each; also charming location, 5 minutes to steam, 9 to subway; 5c fare; 3 single and 2 two-family houses, 6 rooms and bath, steam ceilings, basement and white enamel plumbing; price, $5,500 each; also 2 new 7-room and bath, single houses, 2 FOWELL, builder, 18 Tremont st., Boston, tel. Main 3072, Melrose 11.

RUGS Save 33 1-3% **RUGS**

YOU MAY NOW BUY from us direct at strictly wholesale prices such rugs $6.25 and over, one of these interesting 9x12 $20 SEAMLESS TAPESTRY BRUSSELS RUGS; artistic designs.

UNITED RUG & CARPET CO.
26 Beverly St., Boston, Mass. $11.75
Next Harmarket sq. or North Station

YOUR CHOICE

OF 3 new 6-room houses in Everett; must be sold at once; modern in all respects; new; only $1,000 cash required; balance $10 per month; 3 lots; will take $150 or more cash; mortgages for sale; apply to OWNER, 12 Tremont st., room 28.

$50 Down—A 7-Room House

Only $2,850; 7 rooms and bath; tiled bath, fireplace, bath, elec. lights, large lot of land; price $2,850, only $50 down. H. L. NASON & CO., 53 State st.

WALL PAPER BARGAINS

SEE US AND SAVE MONEY
Hickey's, 180 Friend St., Near North Sta.

PIANOFORTE—SPECIAL sale; high grade; new house, worth $6,500; only $3,500; Beach Bros., Symphonola, 26 Boylston Square, Tel. Oxford 4300.

FOR SALE—In exchange for Boston property, small village place, 25 miles from Boston, beautiful 7-room house and garage, hot water heat, open fireplace, 20 acres of land, 3 acres fruit, 4 minutes from station; price, $4,000. Address P. O. Box 1, Somerville.

$50 DOWN—$5 WEEKLY.

Somerville, Mass., about one-quarter acre, house of 7 rooms, town water, sewer, electric lights, 20 minutes from city hall, 40 minutes from station and elec. HENRY W. SAVAGE, 120 Tremont st., Boston.

I MUST sell my camp for a summer home; only 50 miles from Boston; 2 acres of land, 2 cottages, 1 barn; price, $3 monthly loan to $1,000. 25 Tremont st., room 50.

NORTH LEXINGTON—Near Bedford line, 20 acres pine land, half wooded; cheap; will exchange for city property. H. P. MERRY, 500 Mass. av., Cambridge, tel. Cambridge 1.

Painting and Paper Hanging.

PAINTING and papering and general repair done at short notice; estimates given free of charge; call B. B. SMITH, 1 Bay State rd., Brookline st.

Real Estate—Allston.

ALLSTON—3-apt. house, 10 rooms, separate heat, hot water, set tubs, hardwood floors, elec. lights, price $6,000; also 2-family house, 10 rooms, separate heat, hot water, set tubs, hardwood floors, elec. lights, price $5,500. Owner, MRS. GATES, 95 Brooklyn, cor. Allston st. Allston. 3

THE BOSTON AMERICAN

PUBLISHED DAILY AND SUNDAY AT 30 ACID ST. MONUMENT STREET, BOSTON.
DISPLAY AND CLASSIFIED ADVERTISING FOR THE BOSTON AMERICAN MAY BE PLACED WITH THE BOSTON OFFICE, 214 WASHINGTON ST., OR WITH THE NEW ENGLAND NEWSPAPER PUBLISHING CO. Entered at the Postoffice at Boston, Mass., as second-class matter, under the act of March 3, 1897, at the postoffice at Boston, Mass. Postoffice Department, Canada.
Terms: Postage included for the United States possessions of Mexico, Canada and Manila. In Boston Daily Only $2.00
One year 4.00
Six months 2.00
Three months 1.00
Sunday Only 2.00
One year 4.00
Six months 1.00
Three months 50
Daily and Sunday 3.50
One year 7.00
Six months 3.50
Three months 1.75
Foreign subscriptions add postage per copy daily and Sunday, 1 cent.

SWISS APOLOGY SENT TO GERMANY

By International News Service.

Berlin, Jan. 28.—The Swiss government has apologized to Germany because of the fact that on Emperor William's birthday some students at Lausanne hauled down the flag over the German consulate and damaged the shield bearing the German coat of arms. In addition the Swiss federal council has ordered the culprits punished and the flag restored with full protection.

Real Estate—Arlington.

Arlington House Lots

AT RIVER PRICES, 5c and 6c per foot; graded lots; easy terms; NEIL WINTON, 18 Exchange pl., Boston.

ARLINGTON HEIGHTS—New 7-room house, hot-water heat, open fireplace, garage; terms. OWNER, 186 Lake.

Real Estate—Arlington Heights.

FOR SALE—Good location, 12 miles; price reduced at $34,000; less than assessed value; 9 rooms and bath. F. H. WATSON, Real Estate, Arlington.

OWNER will sell new single house; 6 rooms and bath; tile bath, hot water heater; 2 minutes from station; price $3,500; terms. 19 Beech Road, Arlington Heights.

Real Estate—Atlantic.

FOR LOT PRICE one or two-family houses to be built; terms to fit; telephone C. F. HUNT, Fort Hill 1000.

Real Estate—Belmont.

STORES to let; fine, growing section; $15 per month. GILBERT, 7 Pemberton sq.

Real Estate—Brighton.

RESIDENCE 10 rooms, bath; price, $6,000; 6 per cent mortgage; $1,000, part or whole for sale. Call at house, 1 Fairfield st., Brighton.

JOHN J. RUSSELL, 370 Wash. st., Brighton.

FOR SALE—Good house for sale and lot of land on Wash. st., Brighton; tel. 763-M.

Real Estate—Cambridge.

WANTED—Second mortgage; house owner Beacon and Dartmouth sts. will want second mortgage for $1,000 or $2,000 for 3 years; will pay 6 per cent; a splendid and safe investment. Apply to MOSES MACY, WILLARD & MACY, 50 State st., Boston.

FOR SALE—Well 12-room house; can be rented for $50 per month; price $4,500. HENRY H. CUSHING, 53 State st., Boston.

FOR SALE—Cambridge, 9-room house, all modern conveniences; price $5,000. MERRY, 500 Mass. av., Cambridge, tel. 394.

Real Estate—Chelsea.

MUST be sold; 9-room house, modern conveniences; $2,850. $300 down. GILDDEN & GIBSON, 53 State st., Boston.

Real Estate—Dorchester.

ASHMONT—Single, $2,100, 7 rooms, piazza, set tubs, hardwood floors, steam heat; terms. RUSH & CO., 31 Milk st.

3-APARTMENT, 18-room house; rent, $45; price, $4,500. 1200 Dorchester av.

Real Estate—Everett.

A SNAP in 2-family house; rooms, $744 year; price, $4,500; terms to suit. Apply to owner, 110 A. HAMILTON, 39 Harvard st.

Real Estate—Mattapan.

BEAUTIFUL 11-room, 2-family house corner lot; 2 set tubs, hot water heat, 2 tiled baths, hardwood floors, 2 open fires. HENNESSEY, 1373 Dorchester av., Mattapan.

Real Estate—Melrose.

FOR SALE—Melrose, new bungalow, all conveniences, open fireplace, lot 100x150; will sell with or easy terms. 11 Waverly av., Melrose; tel. 1107-W.

Real Estate—Roslindale.

COTTAGE of 6 rooms and all improvements; 465 Hyde Park av.; inc. Bellevue st.; owning to death. 2-FAMILY house in Roslindale, all modern improvements, at a bargain. 6 Acadia st., Roslindale. ONE-FAMILY houses at 6 Acadia st. BLAKE & HAWKINS, 727 Hyde Park av., Roslindale, Tel. 514 Roslindale.

Real Estate—Reading.

BRAND NEW semi-bungalow, 7 rooms, B. w. h., set tubs, hardwood floors, tiled bath, fine cellar, $4,500; cash or terms. LACEY, Prescott st., near Reading station.

SEVERAL small country farms and village houses for sale. HEADING REALTY CO., opp. Reading depot; tel. 850.

Real Estate—Roxbury.

2-FAM., 11 rooms and bath, roof fully new, rents, $540; price, $5,000; terms. JOHN J. ROBINSON, Eden st., Roxbury.

2-FAMILY, all improvements, 11 rooms, bath, $615 year; price $6,500; easy terms. P. J. MULLEN, Egleston sq.

Real Estate—Somerville.

GOOD investment; 6-family house, 28 rooms, rents $1,000; will sell for $9,000; cash or terms. 2 stores, 6 rooms each, Somerville; rents $600; price $6,000. H. L. NASON & CO., 53 State st.

BARGAIN CHANCE—Two 4-apartment houses, all modern conveniences, excellent location, rents $1,000; will sell for $12,000; cash or terms. Also 2 stores and flats, rents $600; will sell for $7,000; easy terms. H. L. NASON & CO., 53 State st., top Winter Hill.

$950 CASH will buy a covered 2-apartment house; all in good neighborhood; 11 minutes from Scollay Square; 5c fare; rents $600; price $6,000. 2 Glen st., Somerville; tel. 3720.

FOR SALE—Five 5-family frame house, improvements, good condition, $2,100, easy terms. Inquire 502 Medford st.

FINE 3-family 14-room brick house, some improvements; rents, price $5,000; must be sold this week. Tel. Som. 3700.

Real Estate—Winthrop.

MODERN 10-room house, steam heat, large lot land, car station. A. J. YOUNG, 464 Shirley st., tel. 58.

Real Estate Mortgages.

WE ALWAYS have funds for good 1st and 2d mortgages, low rates; any part of Greater Boston. HOWARD P. SAVAGE, 120 Tremont st., Boston.

MONEY for first mortgages, small rate; no delay. WELLS, PEABODY & CO., 60 State st., R. B. 627.

MONEY on second mortgages. HARRY SILVER-MAN, 177 Tremont st., 811 Tremont Bldg.; phone Beach 1.

$25,000 first mortgages. ALBERT ARMANN, 30 State st., R. B. 312.

$1,000 and 2nd mortgages from $200 up. A. W. WOOD, 7 Temple pl., Room 5, Dartmouth st.

Business Property.

New Stores to Let

Nos. 1306 to 1326 Commonwealth Av.

JUST COMPLETED, 3 block of 18 stores, also 2 stores on Harvard st., Brighton, corner of Commonwealth av. Commonwealth av. has the distinction, right in the midst of fashionable residences, of being a business street. GEO. W. JOHNSTON, owner, 1329 Beacon st., Brookline.

CLEAN, WELL LIGHTED LOFT, ABOUT 9,000 sq. ft., ON FOURTH FLOOR OF BUILDING on DEVONSHIRE st., HAS ELEVATOR SERVICE DAY AND NIGHT; SUITABLE FOR MANUFACTURING; SUITABLE FOR FIVE STEAM SUPPLIED ENTIRE STORAGE FOR RENTAL ON THREE-YEAR LEASE AT LOW RENTAL. 27 SUMMER ST.

FIREPROOF FLOORS for rent to concrete building, 53 Park sq., ground floor, light studding for partitions, suitable for garage or auto supplies; 3 upper floors suitable for light or heavy manufacturing; elevator service; 120 Tremont st., or insurance rate low. Call at 45 Winchester st., or 120 Tremont st.

CORNER store to let, Jamaica Plain; occupied by Chinese laundry; rent, $25 month; apply next door, excellent opportunity most of grocery business in Jamaica Plain. 3 Centre st., Jamaica Plain.

TO LET—A four story brick factory building containing 30,000 ft. floor space conveniently situated on Fort Hill sq. and Oliver st. Apply to owner, 120 Tremont st., room 28.

PRIVATE OFFICE and use of telephone; also stenographic service. Apply 125 Summer st.

FOR RENT—Large stores, with living rooms; reasonable. Call 11 Copeland st., Rox.; tel. 1795-W.

Apartments—Allston.

1082 COMMONWEALTH AV., DAVID M. Allston, Brighton, Brookline; tel. Brookline 1772.

1125 AND 1127 Commonwealth av., Allston; 7 and 8 rooms; all modern conveniences; hardwood floors; steam heat; elevator service. Apply to janitor, 1125 Commonwealth av., Allston. 3

ALLSTON—Beautiful 5-room apartment, hardwood floors, steam heat, janitor service; MRS. GATES, 95 Brooklyn, cor. Allston st. Allston. 3

ALLSTON—Beautiful apartments, all kinds; all conveniences. W. GARDNER, 1393 Commonwealth av., 901 Brookline. 3115 B.

Apartments—Brighton.

HUNNEWELL HILL—Bedford rent, 7 rooms, sleeping porch; 2 family inhouse; garage; inside entry. "TRUSTEE," room 606, 101 Tremont st. 1374.

QUINCY APARTMENT, 2 rooms, kitchenette, bath, rent $20 per month. Apply to JANITOR, Washington st.

Apartments—Back Bay.

RENT FREE UNTIL MARCH 1st; ATTRACTIVE Boston st. apartment, 3 rooms, bath, kitchenette, $18 per month; 5 rooms, $25; 6 rooms from Park st. R. E. WHITE, 331 Beacon.

NEW MODERN ST. SUITES.

HUNTINGTON AV. 5 rooms and bath, all outside, sunny exposure, hot water, steam heat; 6 rooms and bath, all outside, sunny exposure, hot water, steam heat; 6 rooms and bath, all outside, sunny exposure, hot water, steam heat; 7 rooms and bath, all outside, sunny exposure, hot water, steam heat; 8 rooms and bath, all outside, sunny exposure, hot water, steam heat; 9 rooms and bath, all outside, sunny exposure, hot water, steam heat; 10 rooms and bath, all outside, sunny exposure, hot water, steam heat; 11 rooms and bath, all outside, sunny exposure, hot water, steam heat; 12 rooms and bath, all outside, sunny exposure, hot water, steam heat; 13 rooms and bath, all outside, sunny exposure, hot water, steam heat; 14 rooms and bath, all outside, sunny exposure, hot water, steam heat; 15 rooms and bath, all outside, sunny exposure, hot water, steam heat; 16 rooms and bath, all outside, sunny exposure, hot water, steam heat; 17 rooms and bath, all outside, sunny exposure, hot water, steam heat; 18 rooms and bath, all outside, sunny exposure, hot water, steam heat; 19 rooms and bath, all outside, sunny exposure, hot water, steam heat; 20 rooms and bath, all outside, sunny exposure, hot water, steam heat; 21 rooms and bath, all outside, sunny exposure, hot water, steam heat; 22 rooms and bath, all outside, sunny exposure, hot water, steam heat; 23 rooms and bath, all outside, sunny exposure, hot water, steam heat; 24 rooms and bath, all outside, sunny exposure, hot water, steam heat; 25 rooms and bath, all outside, sunny exposure, hot water, steam heat; 26 rooms and bath, all outside, sunny exposure, hot water, steam heat; 27 rooms and bath, all outside, sunny exposure, hot water, steam heat; 28 rooms and bath, all outside, sunny exposure, hot water, steam heat; 29 rooms and bath, all outside, sunny exposure, hot water, steam heat; 30 rooms and bath, all outside, sunny exposure, hot water, steam heat; 31 rooms and bath, all outside, sunny exposure, hot water, steam heat; 32 rooms and bath, all outside, sunny exposure, hot water, steam heat; 33 rooms and bath, all outside, sunny exposure, hot water, steam heat; 34 rooms and bath, all outside, sunny exposure, hot water, steam heat; 35 rooms and bath, all outside, sunny exposure, hot water, steam heat; 36 rooms and bath, all outside, sunny exposure, hot water, steam heat; 37 rooms and bath, all outside, sunny exposure, hot water, steam heat; 38 rooms and bath, all outside, sunny exposure, hot water, steam heat; 39 rooms and bath, all outside, sunny exposure, hot water, steam heat; 40 rooms and bath, all outside, sunny exposure, hot water, steam heat; 41 rooms and bath, all outside, sunny exposure, hot water, steam heat; 42 rooms and bath, all outside, sunny exposure, hot water, steam heat; 43 rooms and bath, all outside, sunny exposure, hot water, steam heat; 44 rooms and bath, all outside, sunny exposure, hot water, steam heat; 45 rooms and bath, all outside, sunny exposure, hot water, steam heat; 46 rooms and bath, all outside, sunny exposure, hot water, steam heat; 47 rooms and bath, all outside, sunny exposure, hot water, steam heat; 48 rooms and bath, all outside, sunny exposure, hot water, steam heat; 49 rooms and bath, all outside, sunny exposure, hot water, steam heat; 50 rooms and bath, all outside, sunny exposure, hot water, steam heat; 51 rooms and bath, all outside, sunny exposure, hot water, steam heat; 52 rooms and bath, all outside, sunny exposure, hot water, steam heat; 53 rooms and bath, all outside, sunny exposure, hot water, steam heat; 54 rooms and bath, all outside, sunny exposure, hot water, steam heat; 55 rooms and bath, all outside, sunny exposure, hot water, steam heat; 56 rooms and bath, all outside, sunny exposure, hot water, steam heat; 57 rooms and bath, all outside, sunny exposure, hot water, steam heat; 58 rooms and bath, all outside, sunny exposure, hot water, steam heat; 59 rooms and bath, all outside, sunny exposure, hot water, steam heat; 60 rooms and bath, all outside, sunny exposure, hot water, steam heat; 61 rooms and bath, all outside, sunny exposure, hot water, steam heat; 62 rooms and bath, all outside, sunny exposure, hot water, steam heat; 63 rooms and bath, all outside, sunny exposure, hot water, steam heat; 64 rooms and bath, all outside, sunny exposure, hot water, steam heat; 65 rooms and bath, all outside, sunny exposure, hot water, steam heat; 66 rooms and bath, all outside, sunny exposure, hot water, steam heat; 67 rooms and bath, all outside, sunny exposure, hot water, steam heat; 68 rooms and bath, all outside, sunny exposure, hot water, steam heat; 69 rooms and bath, all outside, sunny exposure, hot water, steam heat; 70 rooms and bath, all outside, sunny exposure, hot water, steam heat; 71 rooms and bath, all outside, sunny exposure, hot water, steam heat; 72 rooms and bath, all outside, sunny exposure, hot water, steam heat; 73 rooms and bath, all outside, sunny exposure, hot water, steam heat; 74 rooms and bath, all outside, sunny exposure, hot water, steam heat; 75 rooms and bath, all outside, sunny exposure, hot water, steam heat; 76 rooms and bath, all outside, sunny exposure, hot water, steam heat; 77 rooms and bath, all outside, sunny exposure, hot water, steam heat; 78 rooms and bath, all outside, sunny exposure, hot water, steam heat; 79 rooms and bath, all outside, sunny exposure, hot water, steam heat; 80 rooms and bath, all outside, sunny exposure, hot water, steam heat; 81 rooms and bath, all outside, sunny exposure, hot water, steam heat; 82 rooms and bath, all outside, sunny exposure, hot water, steam heat; 83 rooms and bath, all outside, sunny exposure, hot water, steam heat; 84 rooms and bath, all outside, sunny exposure, hot water, steam heat; 85 rooms and bath, all outside, sunny exposure, hot water, steam heat; 86 rooms and bath, all outside, sunny exposure, hot water, steam heat; 87 rooms and bath, all outside, sunny exposure, hot water, steam heat; 88 rooms and bath, all outside, sunny exposure, hot water, steam heat; 89 rooms and bath, all outside, sunny exposure, hot water, steam heat; 90 rooms and bath, all outside, sunny exposure, hot water, steam heat; 91 rooms and bath, all outside, sunny exposure, hot water, steam heat; 92 rooms and bath, all outside, sunny exposure, hot water, steam heat; 93 rooms and bath, all outside, sunny exposure

Male Help Wanted.
Continued from Preceding Page.

WANTED
2 Goodyear Stitchers on White Stitching

Steady work and a day's work every day until July 1.

EMERSON SHOE CO.
ROCKLAND, MASS.

WANTED
SCRAPERS and ASSEMBLERS
ALSO ENGINE LATHE AND MILLING MACHINE OPERATORS

To work in one of the finest shops in New England, where best of sanitary and working conditions prevail. Men familiar with machine tool work preferred. Apply

PUTNAM MACHINE CO,
Fitchburg, Mass.

DYERS
SEVERAL experienced and capable dyers on cotton and woolen piece goods wanted. State age, experience, etc.

SIDNEY BLUMENTHAL & CO., Inc.
SHELTON, CONN.

SALESMAN WANTED.
THREE clean-cut men appearing young men who have had either sales or canvassing experience. Apply between 9 and 10 a. m. at 27 Boylston st. Boston. Saturday morning. Jan. 29th, between 9.00 and 11.00 a. m. Ask for MR. YATES.

WINDING FOREMAN
EXPERIENCED FOREMAN wanted to take charge of winding room in textile mill; state age, experience, etc., in detail. Address Lock Box 111, Derby, Conn.

ALL ROUND MACHINISTS
Lathe hands, turret operators; steady work for first-class men. Apply Saturday, Jan. 29th, at 24 Milk st., rm. 804, from 1 to 5 p. m.

FIRST-CLASS
MILLWRIGHT
WANTED at once; good pay and steady work. Apply at factory,
Plymouth Rubber Co.,
Canton, Mass.

ALL ROUND MACHINISTS
Lathe hands, draftsmen, etc.; steady work. Apply in person at EASTON MACHINE CO., South Easton, Mass., Sunday, Jan. 30, from 1 to 5 p. m.

WANTED MACHINISTS
FOR LATHE, planers, millers, shapers and grinders, hands, for night work. Apply to MR. LAW, WEST & DODGE, INC., 399 Atlantic av.

WANTED
One Shear Tender
NIGHT WORK.
Apply BOSS FINISHER,
ROCHDALE MILLS,
ROCHDALE, MASS.

Wanted—Inside and Outside Machinists
GOOD pay; eight-hour day; chance for advancement; reply by letter. THE LAKE TORPEDO BOAT CO., Bridgeport, Ct.

MACHINISTS WANTED
SEVERAL first-class all-round machinists wanted at once. Apply to Mr. Hill at L. F. FALES, Walpole, Mass.

BOSTON AUTO SCHOOL,
LATEST CARS. Day and evening. Rooms now leased and available; send stamp for catalog. BOSTON AUTO SCHOOL, 273 Columbus av., Boston.

Agents and Canvassers.

SPAR-LIGHT
Reg. U. S. Pat. Off.

WILL CLEAN any bright glass of every kind, **windows, mirrors, window-sills, cut glass, pictures** and show cases, without soap, water or dust. We want one good agent in every town. Write today for particulars. Enclose 2c stamp. SPAR-LIGHT CO., 21 Haverhill st., Boston.

Furnished Rooms.
Miscellaneous.

HOTEL ECHO
464 TREMONT ST.
Opposite Shubert Theatre. Theatre.
CLEAN, homelike rooms, steam heat in the week, $7 to $9; a day, 50c to $2; hunting accommodated; first-class house; tel. Oxford 2530.

FIFTH ROUND FREE will exchange for boxing instructions. LOUIS BERT, Gen. Del., Boston.

Allston.

ALDIE ST., 74—Suite 2; two connecting furnished rooms, steam heat.

Beachmont.

WINTHROP AV., 150—2-room suite, heat, gas range, electric light, comfts, hot water, tel., $4.75.

Brighton.

SUNNY s. h. room; also large room, suitable for two; home cooking; 10 m. Park st. Address R 184, Boston American.

Furnished Rooms.
Back Bay.

VISITORS TO BOSTON.
NEWLY FURNISHED SUITES, complete for housekeeping, $7 up; steam heated; hot water; also rooms, $3 Columbus av., cor. Blois av., suite 5. Tel. B. 3736-W.

HAYLAND ST.—Near Mass. av.; one entrance; large front room, $3.50; also 2 rooms, $3. Apply 1009 Boylston st.

DAYAVIA ST., 29—Suite 2; two connecting furnished front rooms; private family.

DAYAVIA ST., 31—Large furnished room suitable for two; also side rooms; steam heat.

HARLEY ST., 10—Suite 1; 3 rooms, 2 side rooms, closet; new carpet; laundry.

HUNTINGTON AV., 313—Suite A, rear; steam-heated front room, $7; water furnished room, $4.

CLARENDON ST., 240—Suite 3; 2 connecting rms., large room with kitchenette, to couple or business people; also single room; $3.50. Apply 1009 Boylston st.

COMMONWEALTH AV., 316—Pretty furnished front room, suitable for three, or for couple; home-like home, suitable for those, or for couple, reasonable price. WILSON.

DARTMOUTH ST., 179—Rear, Copley Plaza; newly furnished front room, for gentleman; reasonable price. WILSON.

HUNTINGTON AV., 313—Suite A, rear; steam-heated front room, $7; water furnished room, $4.

HUNTINGTON AV., 313—Suite A, rear; steam-heated front room, $7; water furnished room, $4.

BLAGDEN ST., 30—Suite 2; 2 rooms, kitchenette, sink; reasonable; suit 1 or 2 ladies.

MASS. AV., 341—Well furnished rooms, steam heat; reasonable; suite of 2 rooms.

BOYLSTON ST., 1019—Large parlor for dressing; improvements; other rooms; 5 minutes to Park st.

NEWBURY ST., 316—Suite 3; front room; also 1 or 2 rooms; $3 and $4.

ST. BOTOLPH ST., 6—Nice square and side rooms; reasonable; also housekeeping; bath; hot water.

ST. BOTOLPH ST., 30—Nice square rooms, $4; also side room; continuous hot water; phone.

ST. BOTOLPH ST., 30—Nice square rooms with linen baths; reasonable room; home; phone.

ST. BOTOLPH ST., 30—Nice square and side square rooms, quiet, clean home; American family.

ST. BOTOLPH ST., 30—Nice square, side and square rooms; linen baths; also linen mattresses.

ST. BOTOLPH ST., 30—Nice square and side rooms, steam heat, continuous hot water; tel. B. 3736-W.

ST. BOTOLPH ST., 88—Suite 2; large room, continuous hot water, steam heat; $4.

ST. BOTOLPH ST., 115—Beautiful square room, steam heat, continuous hot water; tel. Oxford 2530.

ST. BOTOLPH ST., 115—Large sunny front room, steam heat; also side room; hot water; tel. Oxford 2530.

ST. BOTOLPH ST., 115—Nice square and side rooms, steam heat, continuous hot water; tel. Oxford 2530.

ST. BOTOLPH ST., 115—Large sunny front room, steam heat; also side room; hot water; tel. Oxford 2530.

ST. BOTOLPH ST., 115—Beautiful square room, steam heat, continuous hot water; tel. Oxford 2530.

ST. BOTOLPH ST., 121—Large square room and alcove, bath; also side room; $4 and $5; hot water; tel. B. 3736-W.

ST. BOTOLPH ST., 163—Near Mass. av.; select quiet rooms, bathroom floor; couple accommodated; $4.

ST. GERMAIN ST., 63—Suite 2; newly furnished; steam heat; continuous hot water; $5.

ST. JAMES AV., 90—Nicely furnished room; alcove for bed; hot water; steam heat; $4.

SUFFOLK PL., 12—Suite 2; 2 rooms, kitchenette; $4.50 and $5.

WEST NEWTON ST., 252—Nice furnished room; steam heat; continuous hot water; $4.

WEST NEWTON ST., 252—Nice furnished rooms; bath on each floor; prof. pref. B. B. 3736-R

There is a rank due to the United States among nations which will be withheld, if not absolutely lost, by the reputation of weakness. If we desire to avoid insult, we must be able to repel it; if we desire to secure peace, one of the most powerful instruments of our rising prosperity, it must be known that we are at all times ready for war.—GEORGE WASHINGTON

TRUTH, JUSTICE

BOSTON AMERICAN EDITORIAL PAGE

PUBLIC SERVICE

Friday, January 28, 1916

A Different Europe Will Rise on the Ruin Wrought by This War

"HOW about the private soldiers on the firing lines—do they hate each other very bitterly?"

We put this question the other day to a British sea captain, a very intelligent man, temporarily resident here, in charge of the war export business of one of the very largest English shipping concerns.

"Nothing of the kind," said he, emphatically. "Our men and the Germans would be trading cigarettes and sweetmeats and visiting between trenches if their officers would let them.

"It's the same in England and in Germany," he continued. "The chaps who are calling hard names and crying for more war and more blood are the pressmen and others who have never been near the fighting and are never likely to be. They are like some of your papers—bloody-minded fighters at long range and with hard names for ammunition. But with the real soldiers it's different.

"They respect each other's bravery and good fighting, and it's a common saying among our men that the best thing for us to do after peace is to shake hands with the Germans, and for England to go into partnership with Germany and do a world business together."

This British sea captain is heart and soul a Briton. He has lived for years in Belgium and was in Antwerp when that city fell before the German assault. He has traversed the British and French lines from end to end. And his words are worth thinking about.

There is nothing new about fighting men learning to respect and admire each other and finally coming to a willingness to **fraternize.**

That is exactly what happened in our own great war. Yanks and Johnnies often swapped tobacco and other articles of barter during impromptu armistices and got along famously well between the routine of shooting at each other.

The chances are that the German, French and British soldiers would hold the biggest jollification together that ever occurred if the war was suddenly called off and they were permitted to **mingle** between the trench lines which all have so stubbornly and gallantly held.

In fact, we know of no such ferocious exhibitions of bloodthirstiness and unappeasable wrath as those shown by heady warriors who spill ink and blood all over the pages of some publications on this peaceful—and perfectly safe—side of the Atlantic.

This growing feeling of respect among the common soldiers for each other's manly qualities and high courage is bound to be a potent factor in the readjustment of world conditions which must follow peace.

It cannot help giving a powerful impetus to that reunion and solidarity of Europe's workers under the banner of international socialism which many thoughtful men believe will be the final, and by no means far distant, result of the war.

It may, within no more years than can be counted on the fingers of one hand, be the decisive factor in making Europe republican in name, and in fact, from Archangel to the Pillars of Hercules, from London to Constantinople.

It was no idle remark made by Sir Edward Grey when he significantly said to the departing German Ambassador that the war then about to flame forth might end for them all in another 1848.

So it may, but in a **SUCCESSFUL** 1848.

The fundamental differences between the conditions of 1848 and 1915 are **ALL** differences in favor of subjects and against the power of dynastic and aristocratic rulers.

In 1848 the monarchs of the Holy Alliance had professional soldiers, ready to be loaned to this king or to that king who had rebellious subjects to be subdued. So it was that the brave struggle of Austria's and Hungary's common people for liberty was put down by a Russian army, dispatched by the Russian Czar to succor the toppling Hapsburg dynasty.

Then, too, in 1848 there were no railroads, telegraphs or other means of rapid communication and transportation by which the common people could have intelligence of their brethren's movements or consolidate their forces.

But when this war ends the only soldiers left under arms in any of the warring nations will be **CITIZEN SOLDIERS,** fresh from the ranks of the common people and full of ardent sympathy with the cause of the common people.

For the professional soldiers who constituted the first-line troops of Russia, Germany, Austria, France and England **ARE ALL GONE**—helpless cripples or dead men.

Those trained, obedient, professional troops upon whom the dynastic masters of Europe could depend to keep their subjects in subjection **HAVE BEEN ANNIHILATED.**

When the war ends the **COMMON PEOPLE** of the fighting countries **WILL BE VETERAN SOLDIERS,** used to arms, accustomed to danger and to battle and **IN POSSESSION** of **THE WEAPONS AND MUNITIONS OF WAR.**

They can seize **the reins of government** and chase every monarch and every noble in Europe into the Atlantic if they want to—and do it without a struggle.

Will they do it?

It is almost certain that the people of Russia will depose the autocracy and set up a constitutional republic or a social democracy.

There is much reason to believe that the Socialists and labor unions—usually synonymous terms in Europe—will secure control of the British Parliament, the French Assembly, the Italian Parliament, the German Reichstag and the Austrian-Hungarian Diet—and that they will at least try the experiment of international social and political solidarity.

And in that case the world would enter upon a new phase of history-making, as epochal as the fall of great Rome, the overthrow of feudalism or the powerful and beneficent blows of the American Revolution and the French Revolution upon the Divine Right of Kings.

But whether these things occur or not, no thoughtful mind will for a moment believe that the peace negotiations of the sovereigns and diplomats will write finis to this most wonderful and most momentous chapter ever written into the history of our race.

The world-forces originated or unloosed by this tremendous war are not to be laid to sleep by any mere documentary treaties or diplomatic agreements.

The common millions of Europe have tasted both blood and liberty and learned their masters' senselessness and weakness and their own irresistible strength.

In some form or other they mean to make over the social world in which the millions have had so much toil and hardship and unhappiness and the few so much ease, luxury and power.

We think that, in the main, this will be accomplished by peaceful methods, and that the next decade will see a democratized, socialized and marvellously efficient industrial Europe rise from the ruin of this gigantic warfare.

Possibly there may also arise, as a nobler and more splendid result, a Federation of the White Race which, from its Parliament and High Courts of Justice, may finally extend peace and order and social righteousness over every sea and continent and to every nation, tribe and kindred in the world.

CHOLLIE AND GEORGE

Copyright, 1916, by International News Service.

YOU KNOW MR CAMBELL I DONT THINK CHOLLIE IS FIT COMPANY FOR YOUR DAUGHTER HE PLAYS CARDS
INDEED!
TEE HEE GOOD MORNING
GOOD MORNING MISS TOOTSIE
GEORGE
PA.
CHOLLIE
TOOTSIE
CHOLLIE I UNDERSTAND YOU ARE A PENOCHLE FIEND IS THAT TRUE?
Y-Y-Y-Y-ESSER
CHOLLIE YOU'RE JUST THE CHAP I HAVE BEEN LOOKING FOR COME WITH ME!
SHOCKING!
SMACK!
OH GEORGE
PLAY YOUR HAND CHOLLIE
GEORGE HAS THE UPPER HAND NOW - BUT WAIT. THERE IS ANOTHER DAY
T.E. POWERS

In-Shoots

If we could see ourselves as others see us the barbers would make more money on hair cuts.

You cannot judge by appearances. The derelict who touches you for a nickel is just as apt to spend it for bread as booze.

The scandal monger, like the skunk, can for a time poison the atmosphere. But the odor soon blows away.

Unless a paid member of the band, don't waste time tooting the horn for the other fellow.

More Truth Than Poetry

By James J. Montague

The Bunk

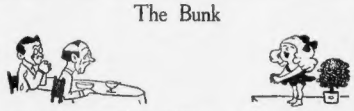

YOUR voice was trembling, Goldilocks; a reminiscent sob
Arose from your entrancing throat and shook your Castle-Bub,
And tears were tinking in the soup through all the cabaret
As with pathetic tenderness you sang that plaintive lay.
And even I felt much depressed to hear you mention that
You longed to see that dear old farm beside the rippling Platte.

BUT just a moment, Goldilocks, before you take the train
And hurry back to happiness upon the rolling plain.
About the time you go to bed the little girlie out there
Are leading forth the bossie cows to take the morning air.
And though that frock your wearing now just fits your pretty song,
Upon that farm you long for so it wouldn't quite belong.

MOREOVER, little Goldilocks, to rise at break of day,
To get the breakfast for the horse and give the colt his hay
Is very beneficial to a farmhand, it is true,
But hardly just the sort of work for little girls like you.
And though the grief that you pour forth in all your own affair,
You'd better stick to Main street, kid, you'll be far happier there!

They'd Pay As Much Herd As Any One Else Does!

Why not write a note to the Panama mountains, warning them not to slide into the canal any more on pain of being held to strict accountability?

Some Strain

Mr. Taft says he is sustained by his serene philosophy. Let's see, what is the tensile strength per square inch of serene philosophy?

But That's About All

Colonel House, the President's intimate friend, is said to be a good listener. Some of Mr. Wilson's State papers also listen well.

Too Late

Mr. Wilson must regret now that Mr. Jardine, to whom he applied some years ago for a recipe for knocking Mr. Bryan into a cocked hat, didn't come across with the desired information.

Justifiable Extortion

There are always two reasons for raising the commutation rates on the New Haven. One is because the commuters kick, and the other is because they don't.

As Kipling Would Say

Anyway, Mr. Wilson is a first-class writing man.

"S. S."

A tribute to the memory of Samuel Selwyn Chamberlain, editor of the Boston American, who died on Tuesday, January 25, in San Francisco, Cal., in his sixty-fifth year

By Winifred Black

San Francisco, Cal., Jan. 27.

KIPLING may not have known that he wrote some poetry about Sam Chamberlain—but he did.

And this is it:

"His turns his keen, untroubled face
Home to the instant need of things."

And that was Sam—"S. S."—most of us called him. And how proud we all were to get a little line on a piece of copy paper—"well done" or "good story" or "bully stuff"—it didn't make much difference what the wording of it was, so that it was signed in the big, plain, open hand, "S. S. C."

I shall never forget the first time he ever talked to me.

Elizabeth Bisland of the New York Cosmopolitan Magazine, and Nelly Bly of the New York World were racing each other around the world.

I was sent down to the steamer to see Elizabeth Bisland off and write a story about her. It was the first big chance I ever had and I was determined to make the best of it.

So I wrote my story—full of adjectives and adverbs and whithers and whences and inasmuchs and all the rest of the stilted, labored things I believed was "style."

I handed my story into the city editor and waited for words of awestruck commendation—for I was very young and more than very foolish.

No "Fine Writing"

The city editor called me to his desk. "Mr. Chamberlain wants to see you," he said, and I went into the little inner room at the old shop down in Montgomery street, and there he sat at his desk, S. S. Chamberlain—the biggest man in the game—except the biggest one of all.

Fresh from a Turkish bath he looked—spick and span—a white gardenia in his coat—they wore them then. He looked up at me and smiled—that kindly, shrewd, mesmeric smile that has put heart into hundreds of anxious men and made the unrighteous tremble a thousand times since then.

"This is a very bad story," said Mr. Chamberlain, cheerily; "we don't want fine writing in the newspaper, you know.

"There's a gripman up on the Powell street line—he takes his car out at 5 o'clock in the morning—every day—and while he's waiting for the signals he opens the morning paper—it's wet yet from the press—and by the light of his grip he reads it.

"Think of him when you're writing a story—don't write a word he can't understand and wouldn't read."

Mr. Chamberlain held the poor, belabored story in his hand, and as he spoke he tore it gently into bits.

"I'm not going to let anyone else touch it," he said; "you're the one to do it," and I did—and I've never forgotten it.

How many hundreds and hundreds of people did he teach their business in his time—S. S. Chamberlain—the great, the true of heart and high of smiling courage.

His Day

In his day—why it's his day now—it will always be his day as long as there's a newspaper published on this rolling earth.

How he did know the world—and love it—and how the world knew him and loved him, too.

If there was a shipwreck somewhere on an island in the South Pacific big enough to hold a palm tree, S. S. knew the island—he'd been there—and the old tattooed savage that lived under the tree knew Sam and would send him the story by the porpoise if there was no other way to get it across the ocean.

Every little by-path and shady lane and sunlit grove in all the world he knew, and all along every step of every one of them there was a friend, with a good story on the tip of his tongue and good will in the core of his heart.

He knew just where the Akoond of Swat lived and what was the best way to get at him to get "the real story." And he always told you all about it in a few, brief words, and when he'd told you he expected you to know—and you did.

And he could make you feel that it was going to be no trick at all to get the Akoond to come down off his throne, sit cross-legged on a mat and tell you, quite frankly, the story of his life.

Rain or shine, hot or cold, daylight or dark, you'd go to the ends of the earth to get a story if S. S. Chamberlain told you to do it, and you'd be willing to swim from Sausalito to Fort Point, if you had to, just to land with the story in your teeth and have "S. S." say: "I knew you'd get it."

Once in New York there was a great football game between two great universities; the streets were blue and crimson; every window in town was decorated and even the guards on the elevated road were either for Yale or for Harvard.

"S. S." and "Little Brother"

The "Big Chief" wanted to get a certain popular novelist who writes stories about people with butlers, to write an account of the game.

Mr. Chamberlain sent for the Little Brother to the Rich to come down to his gorgeous "studio" and do the story.

"There's only one man in New York that can do it," said "S. S." "It's the American gentleman's game—and you can really understand it."

The Little Brother to the Rich grew an inch taller.

"Well," he said, "I"—then his face fell.

"I'd like to do it for you, S. S.," he said. "I really would—don't you know—but—ah, I can't do newspaper stuff—it's too quick for me. I never did but one story like this, and I made an awful failure of it."

"Why," interrupted Mr. Chamberlain, "How can you say such a thing? Eugene Field told me that that story of yours, and Bret Harte's description of a Thames regatta and a chariot race in 'Ben Hur' were the only three pieces of real descriptive writing in modern English."

The man took the assignment.

"What was the story?" said one who overheard and was curious. "I don't know," said "S. S." cheerfully.

"And where was the regatta description published?" S. S." laughed pleasantly. "I don't know," he said; "I never heard of it."

"And Eugene Field?"

"He died the other day," said "S. S." "Didn't you know that?"

And now he's gone himself—true friend, big soul, great journalist and great gentleman.

Now, he and Eugene Field—**yes,** and Bret Harte, too, may be laughing over that story—even at this very minute.

What a great paper you could get out over there, "S. S.," with all of them there—Alfred Henry Lewis, Billy Naughton, Pete Bigelow, T. T. Williams, Arthur McEwen, Homer Davenport—and just think of all the chances for signed interviews and inside stories.

"The Biggest Man"

What really happened to Napoleon at Waterloo?—Who is Grover Cleveland talking as his candidate for the Democratic party this next year? I wonder if by any chance anybody got out an extra to tell when you arrive—the biggest man in the biggest game that's played.

What's the "Boss" going to do without you? How are we all going to stand it in a world with you not in it?

Who's going to breeze into the office when everybody's blue and nothing's going right and straighten out the tangle with a smile and one or two telegrams?

Who is going to see a chance in the down-at-the-heels, shabby fellow who has lost his grip and doesn't know how to come back? Who's going to find ability in the gawky, self-conscious chap who hasn't found himself yet?

Who's going to stop the quarrels and heal the wounds? Who's going to hold us all together in the big family now that you've gone? What will the "Boss" do without your courage and your sincerity and your unfailing and unshakable loyalty?

It's a lonesome world for a whole lot of us today, "S. S."—a dreary, lonesome world with you out of it.

But we are not going to cry or look down in the mouth—you never did in your life. Do you remember how you used to like that fool song that Ferris Hartman used to sing, out at the old Tivoli in San Francisco before the fire? "Is everybody happy? Sure we are. Go and make your neighbor happy, too."

That was you, "S. S." that was you to the last beat of the measure.

"Is everybody happy? Sure we are," or we'll all pretend to be when we think of you—and remember.

Farewell, old friend, you've gone ahead of us, up the High road. Hark! Is that your voice that's calling down the crying wind? Goodby.